

# Wstęp

♩ = 84

1. 2. 3. 4. 5. 6. frul.

Fl. *z<sub>f</sub>* *pp* *mp*

Tr. *c.s.* *z<sub>f</sub>pp*

Piatio *ppp*

Ctr.

(Klawisz) *b+* *b+b+* *b+b+* *p*

(na stumach)

Ped. *f*

V-no *ppp*

V-no *ppp*

V-la *ppp*

V-c *ppp*

The instruments and their parts are:

- Fl. (Flute): Measures 7-12, with notes and rests.
- Tr. (Trumpet): Measures 7-12, with notes and rests.
- Chr. (Clarinet): Measures 7-12, with notes and rests.
- V-ni (Violin): Measures 7-12, with notes and rests.
- V-la (Viola): Measures 7-12, with notes and rests.
- V-c (Violoncello): Measures 7-12, with notes and rests.

13

14

15

16

17

18

b<sub>0</sub>

b<sub>1</sub>

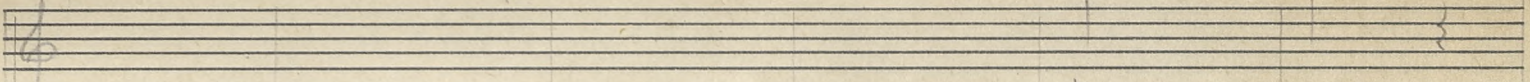

♩

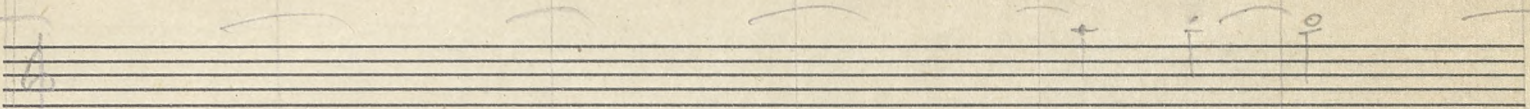

+

mp

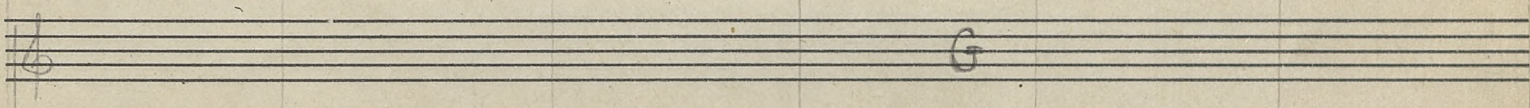
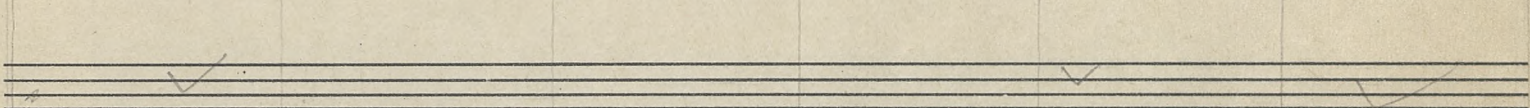
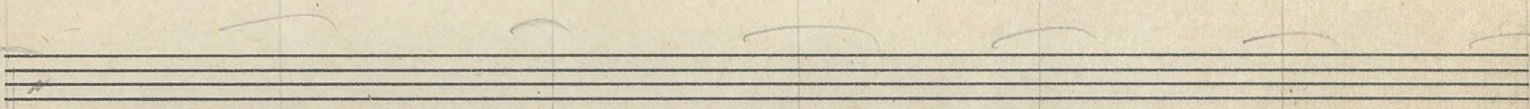

G

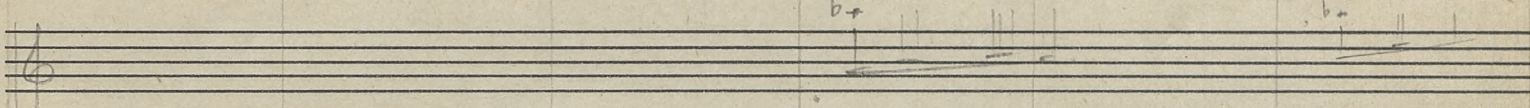

b+

mp

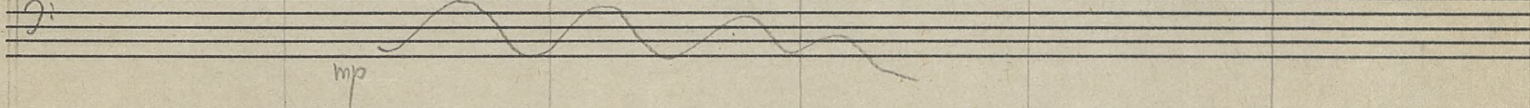
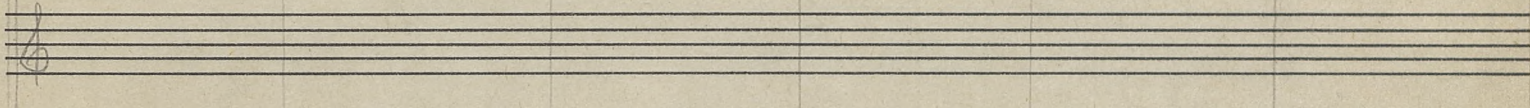

mp

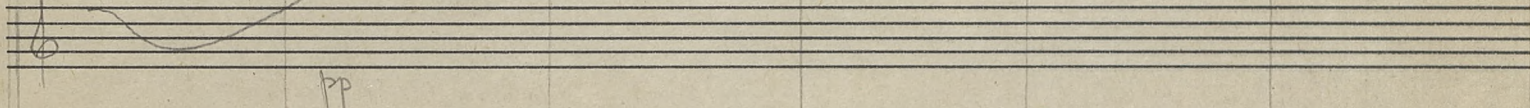

pp

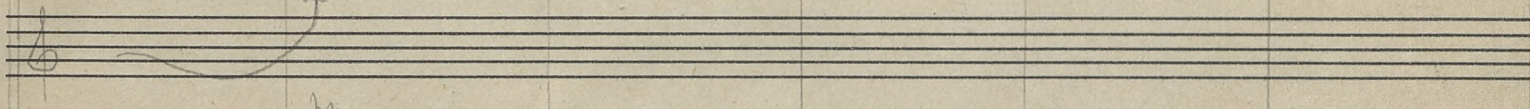

pp

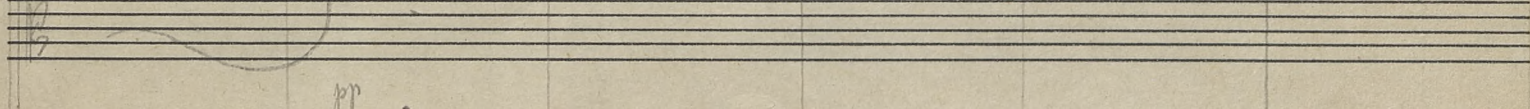

pp

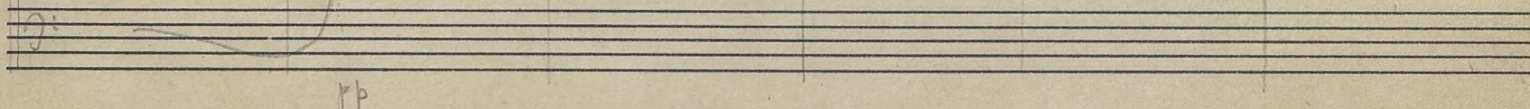

pp

Alto II - scene med gæsterne

♩ = 60

1. 2. 3. 4. 5. 6.

Vuo

V-lr

V-c.

7. 8. 9. 10. 11. 12.

Fl.

V-u

V-lr

V-c.

13. 14. 15. 16. 17. 18.

Fl.

Gr.c.

V-u

19 20 21 22 23 24

Fl. *pp* *f*

Tr. *p*

P-H. *p*

Gr. c.

V-no I *mf*

V-l. *mf*

25 26 27 28 29 30

Fl. *pp* *f* *pp*

Tr. *zfp* *f*

V-no I *f* *pp*

V-l. *pp*

V-c. *pp*

Akt II - scena apostrofania -1-

$\downarrow = 34$

1. 2 3 4 5 6

tr. *pp*

Wokaliza  
Gitaro *p* *p* *p* *p* *p* *a*

Stronki

Chr. *mp*

Piano *ppp* *Ped.*

V-uo *pppp*

V-l

V-c. *ppp* *ppp* *ppp* *ppp* *ppp* *ppp*

*b +*  
*<*

Dynamic markings include *ppp*, *pp*, and *f*. There are also some handwritten annotations and symbols, such as a large 'f' with arrows and some illegible markings.

Dynamic markings include: *mf*, *pp*, *f*, *ppp*, *mp*, *p*, *z f*.

Other markings include: *b<sub>0</sub>*, *2<sub>0</sub>*, *a*, *C*, *f-p*, *b<sub>2</sub>*.

There are also some scribbles and wavy lines, possibly indicating performance instructions or corrections.

p-to  
gr.e.

25 26 27 *trul* 28 *trul* 29 30

Patto  
Gr.c

31

32

33  $b_0$

34

35

36

37

Q-to  
Gr.c.

44

45

46

47

48

49

62

63

64

65

66

67  
b<sub>2</sub> b<sub>0</sub>

68

69

70

71

72

73

74

75

76 *mol*

77

78 *mol*

79 *f*

Efekt zmiany - plener

**Measure 1:**

- Staff 1 (Right Hand):  $b_2$   $b_0$ . Dynamics: *zf* *p*. Includes a fermata over the first note.
- Staff 2 (Left Hand): *c.o.*  $\emptyset$ . Dynamics: *zfp*.

**Measure 2:**

- Staff 1 (Right Hand):  $b_2$   $b_2$   $b_2=b_2=b_2$   $b_0$ . Dynamics: *mp*. Includes a fermata over the first note.
- Staff 2 (Left Hand):  $b_+$   $b_+$   $b_+b_+b_+$   $b_+$   $b_+$ . Dynamics: *mp*.

**Measure 3:**

- Staff 1 (Right Hand):  $b_2$   $b_2$   $b_2=b_2=b_2$   $b_0$ . Dynamics: *mp*.
- Staff 2 (Left Hand):  $b_+$   $b_+$   $b_+b_+b_+$   $b_+$   $b_+$ . Dynamics: *mp*.

Efect zmiany dom)

Gm.e.

Cytra.

Pian.

Cell.

20"

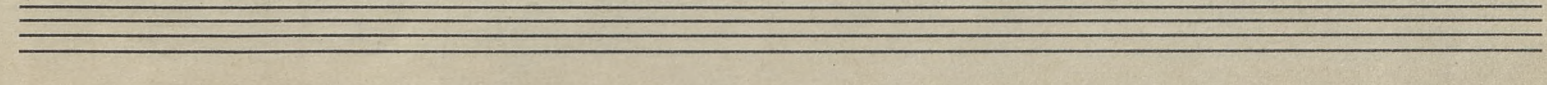
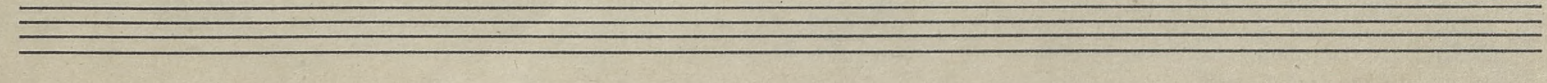
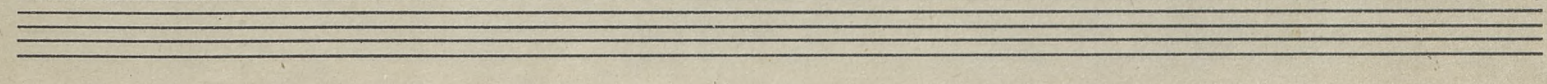
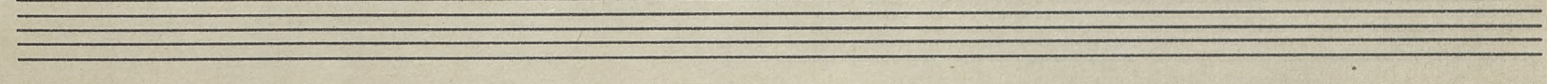
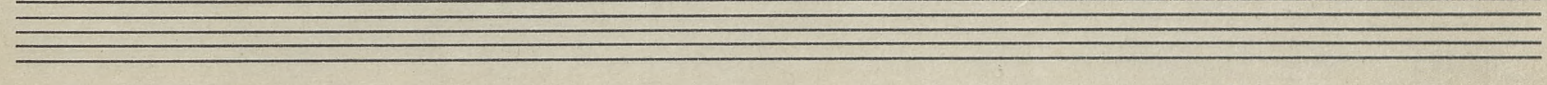
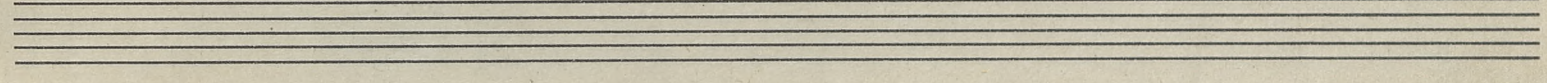
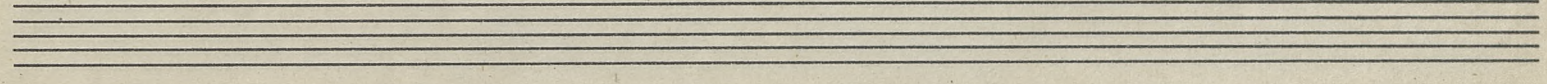
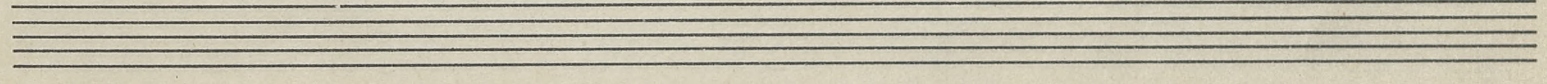
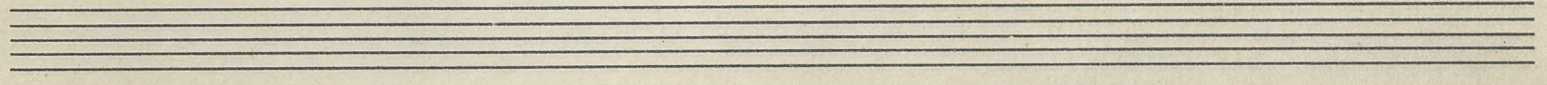
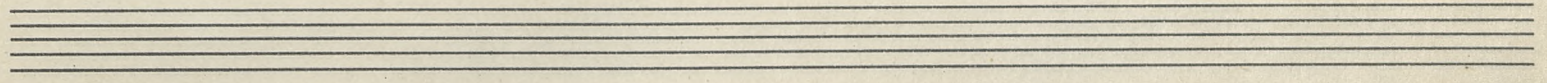
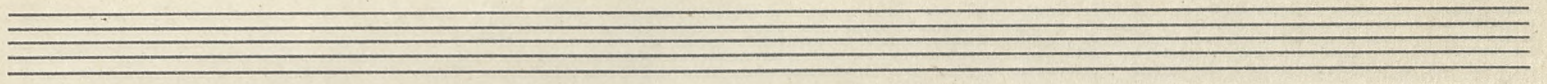
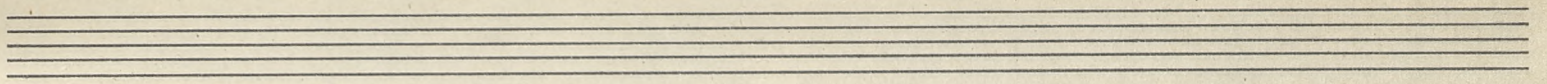

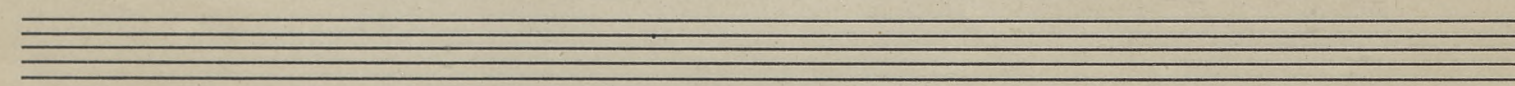
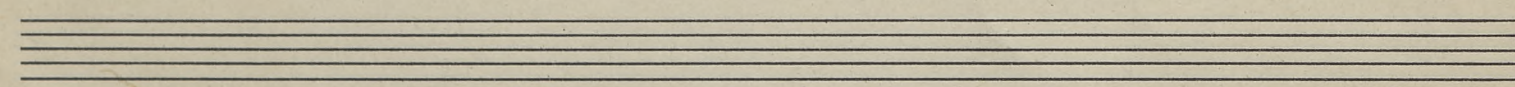
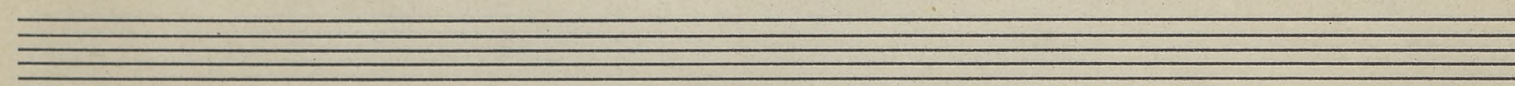
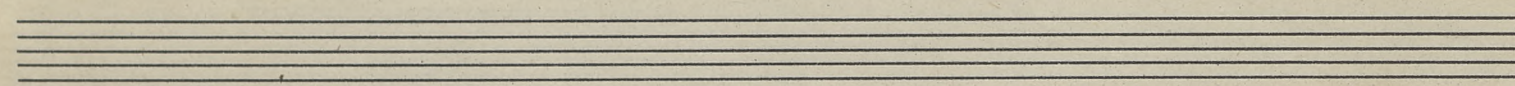
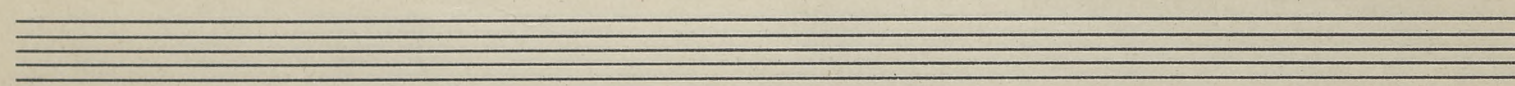
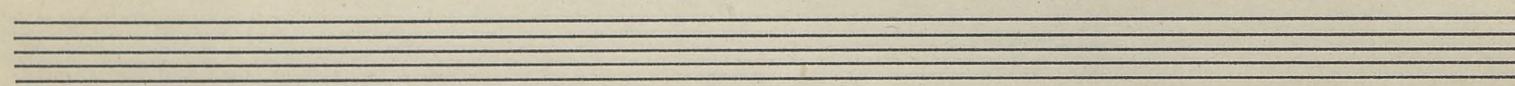
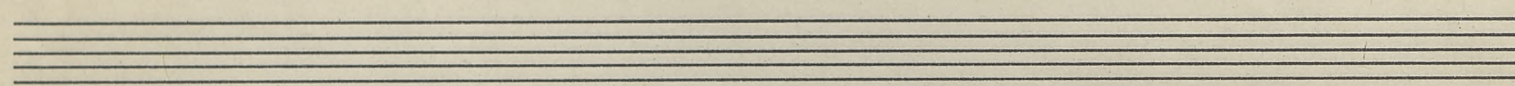
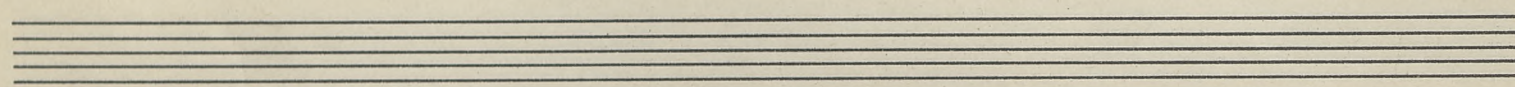
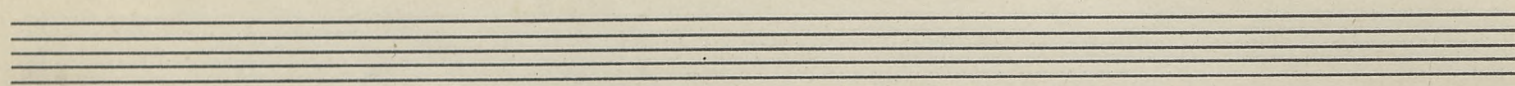
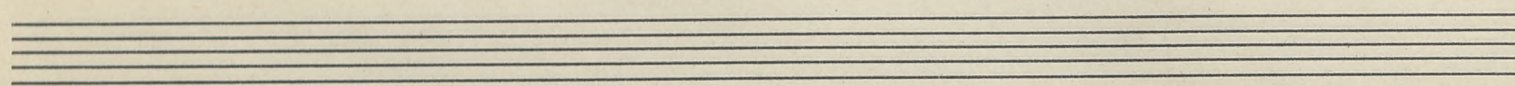
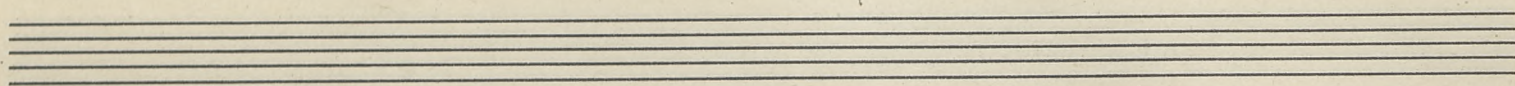
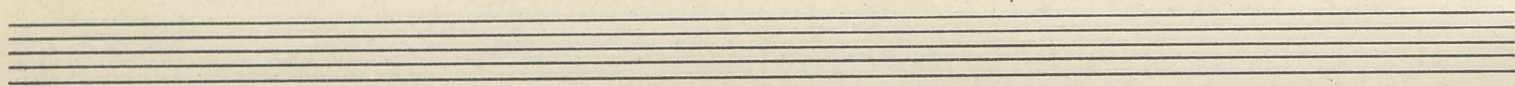

# Monolog Crecela i monolog Banasia

$\downarrow = 64$

1. 2. 3. (bis dzięła; bzedmuchowanie) 5. 6.

**Fl.**

**Tr.** c.s.

**Hobalica Piatto**

**Stralki** pp

**Chr.** pp

**Piano**

**V-uo** ppp

**V-la** ppp

**V-c.** pp

7

8

9

10

11

12

13

14

15

16

17

18

a

p

mp

port.

19

20

21

22

okolo 1'28''

Ballade alt II

Wskp.

Muzika 2 redie

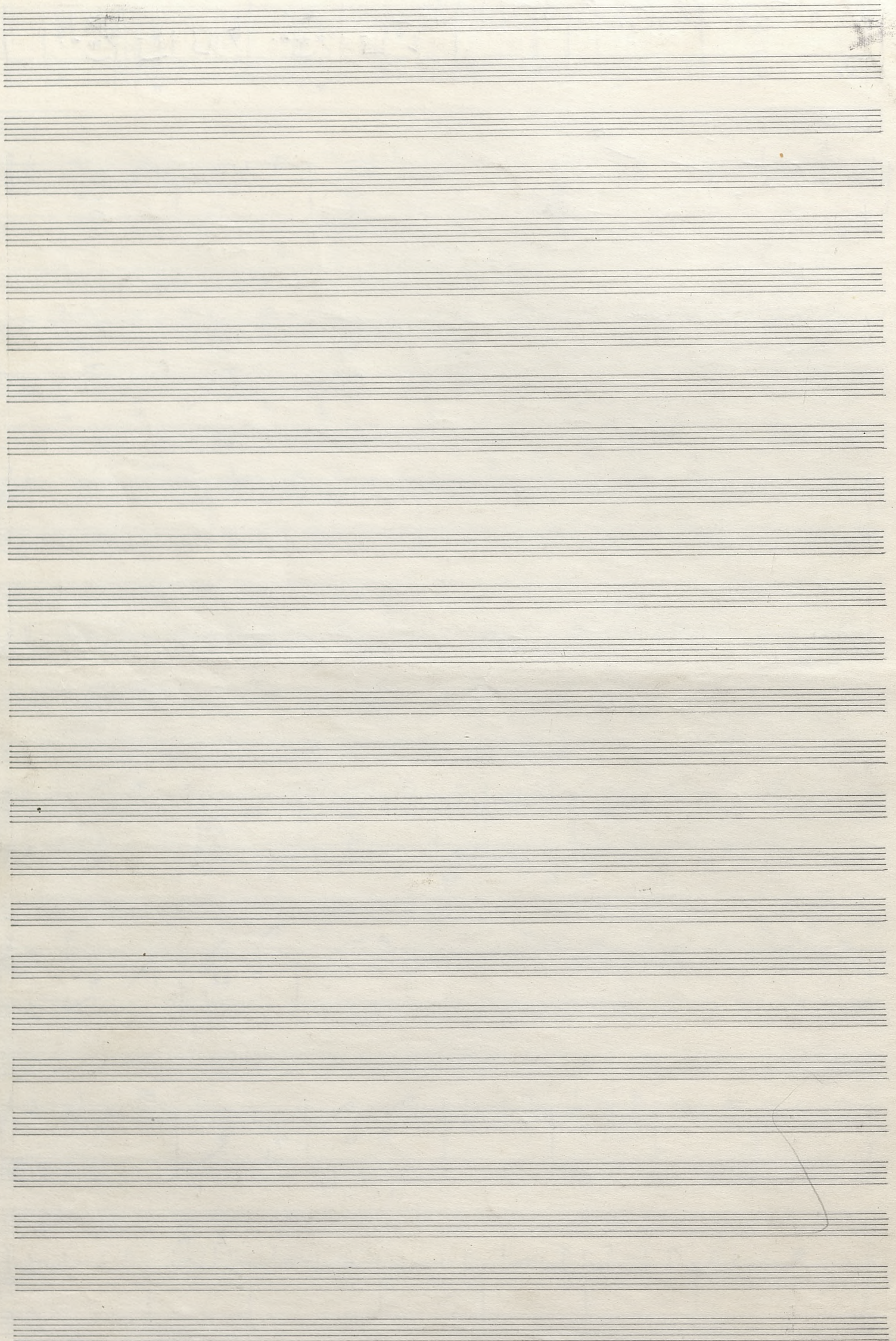

Wstęp

Wiodonczeda

1.   
 PPP

Blank musical staff

4.   
 PP

Blank musical staff

7.   
 8. 9.

Blank musical staff

10.   
 11.

Monodrog Czecheda i Bandsiq

Blank musical staff

1.   
 2. 3.   
 PP

Blank musical staff

4.   
 5. 6.   
 PP

Blank musical staff

7. 8. 9.

10. 11.

Akt II na modditwie i dom Katin

1. 2. 3. G.S. 3. pp

4. 5. 6. tr

6 13. b d 14. b d

pp

Wiodonczelid

Measure numbers and markings:

- 1, 2, 3, 4 (pizz.)
- 8, 9, 10 (pizz., p)
- 11, 13, 14, 14 (pizz., p)
- 16, 17, 19, 21
- 22 (pp, pizz.), 25 (arco), 28 (pp, arco)
- 30, 31, 32, 33 (trémolo), 34 (pizz., arco)
- 34, 37 (pp), 38 (ppp), 39 (pp)
- 40, 41, 42

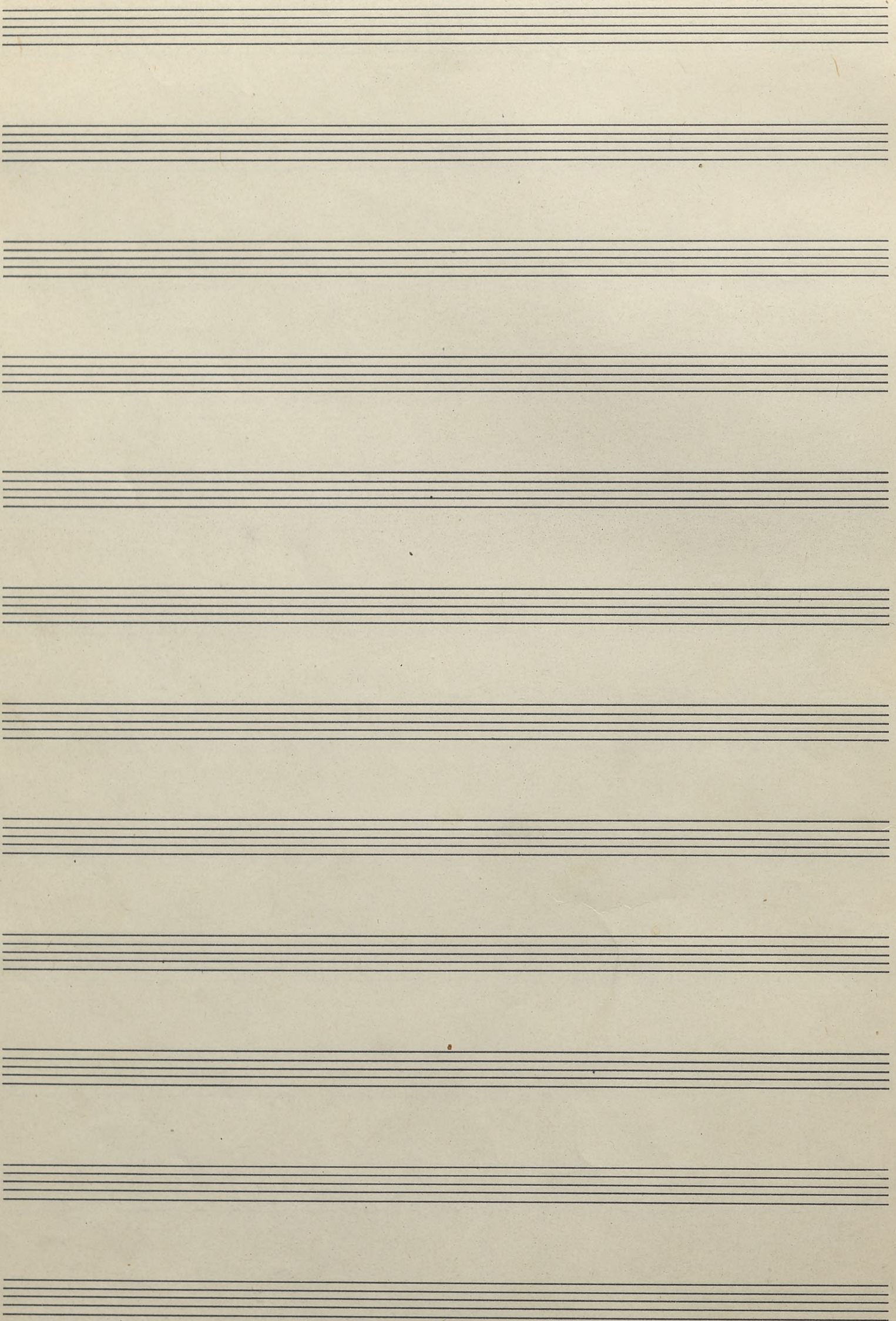

Wstęp

Violon

1.

Empty musical staff.

4.

Empty musical staff.

7.

Empty musical staff.

10.

Monodlog Gieczela i Banasia

1.

1.

Empty musical staff.

4.

Empty musical staff.

7. 8. 9.

10. 11.

AKT II — na modlitwie i dom Karin

1. 2. 3.

4. 5. 6.

4 11. 12.

13. 14. 15.

AKT II - scena

Viola

1. 3 4. 5. *pp*

2. 8. 8. *pp*

10. 13. *pp* *p*

14. 15. 16. *p*

17. 18. 19. tremolo *ppp*

20. 21. 22. # *pp*

23. # 24. 3 *pp*

28. 29. 30.

31. 32. 33. tremolo *ppp*

34. pizz 36.

37. *pp* 38. *pp* 39. *pp*

40. 41. 42.

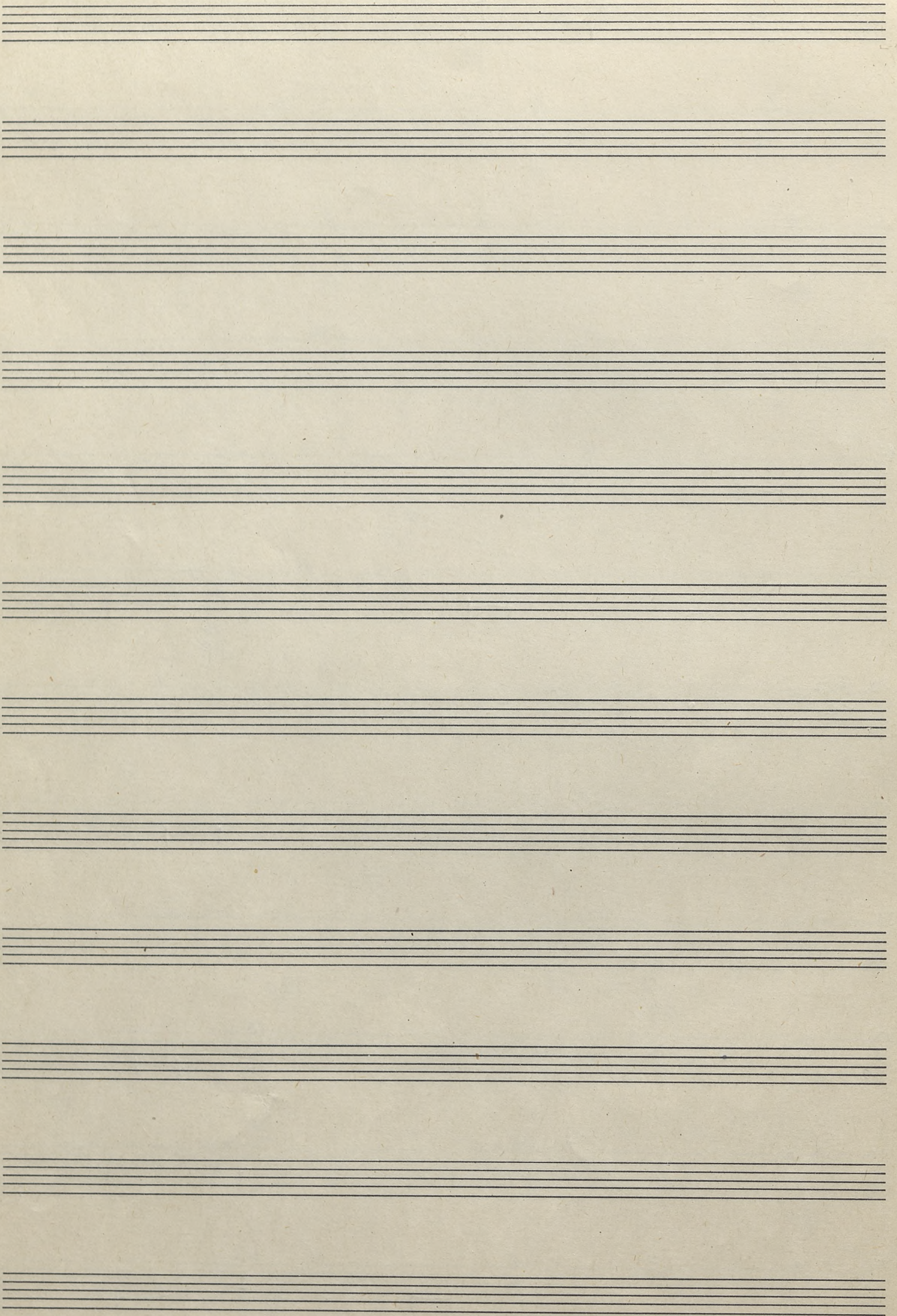

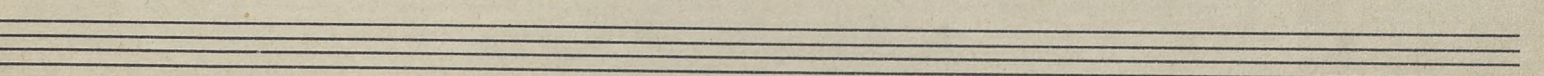
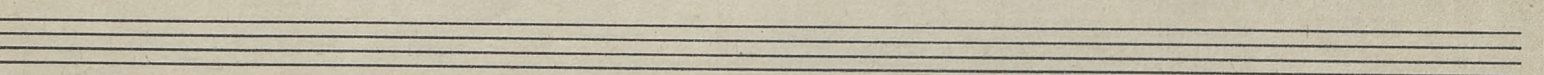
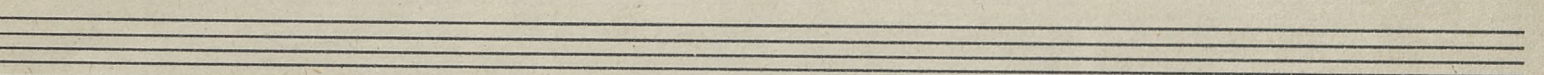
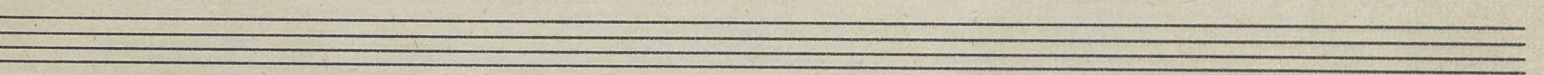
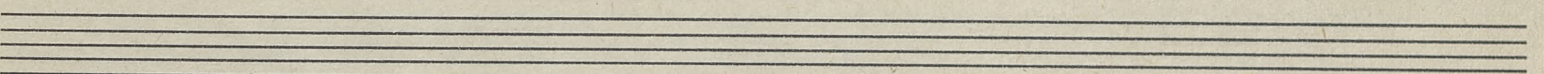
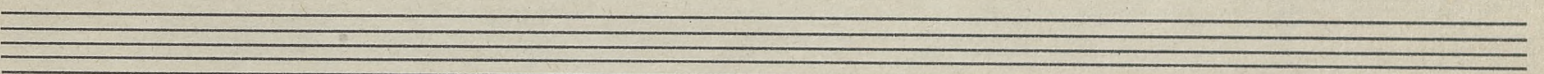
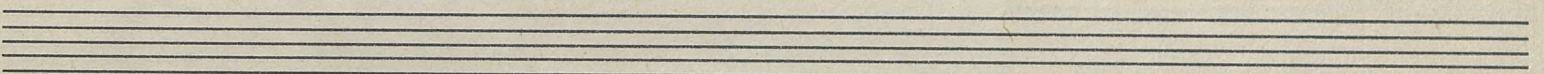
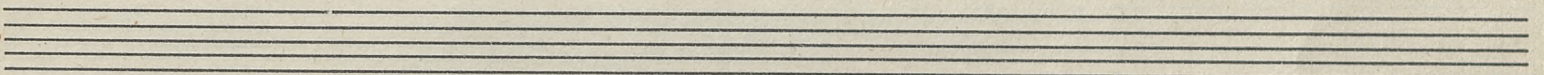
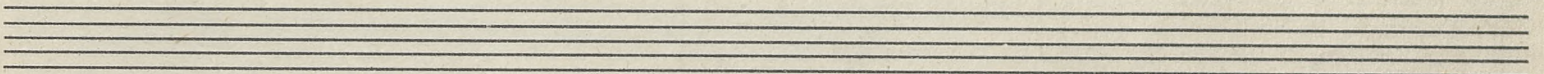
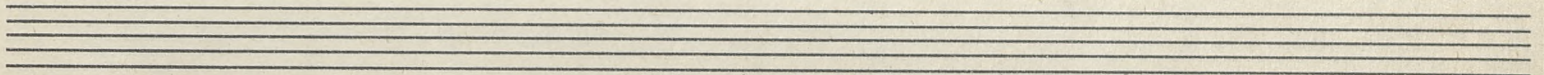
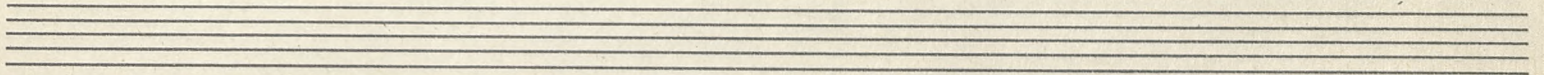
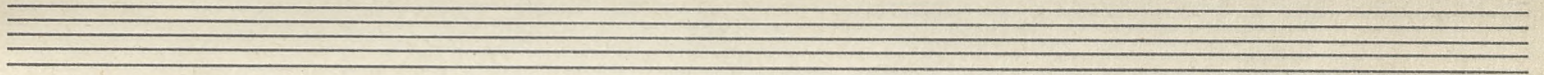

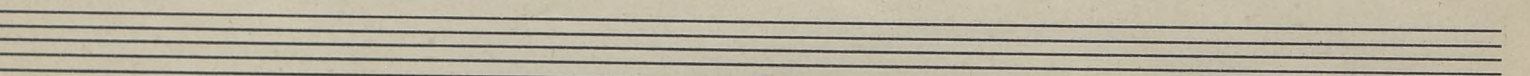
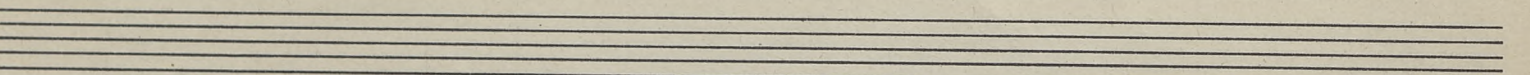
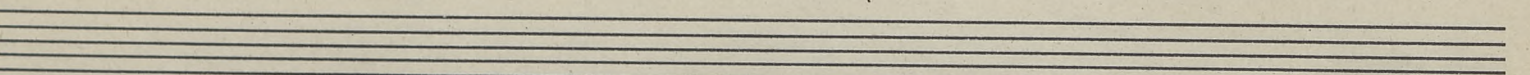
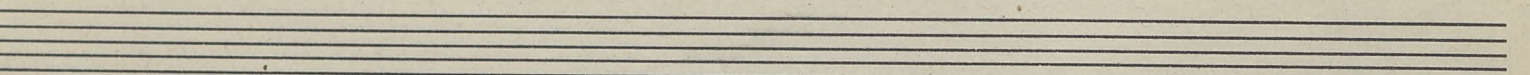
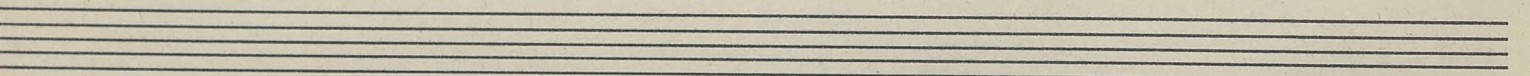
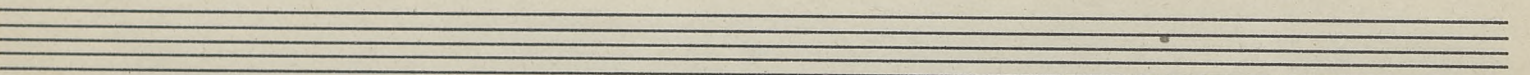
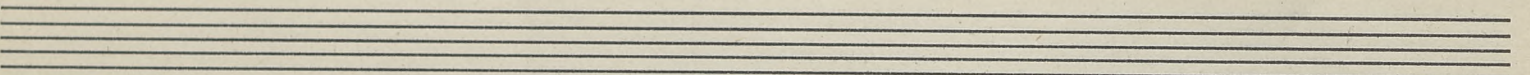
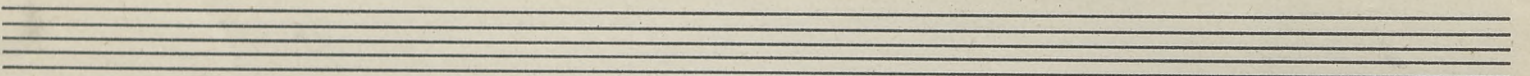
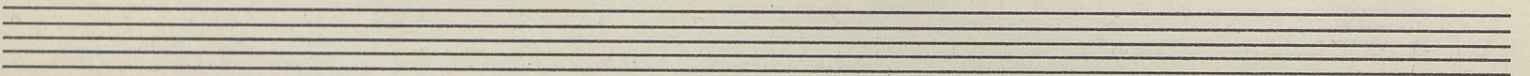
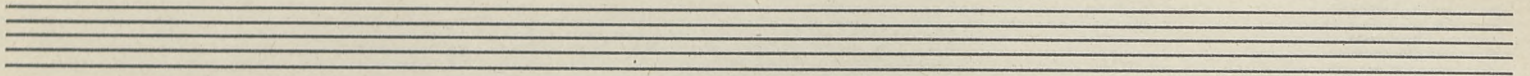
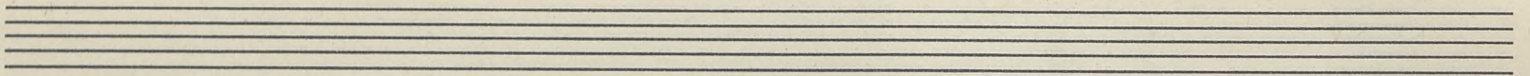
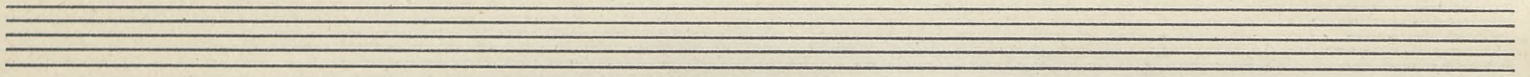

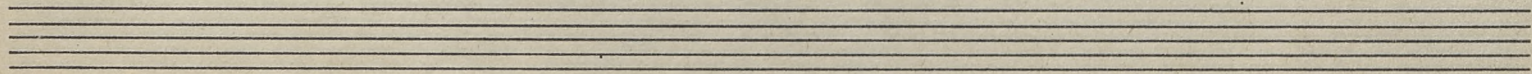
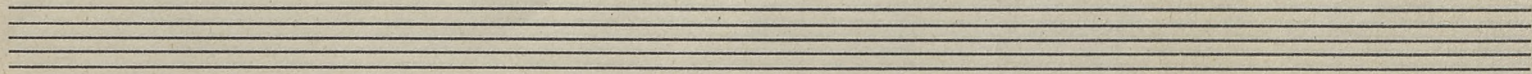
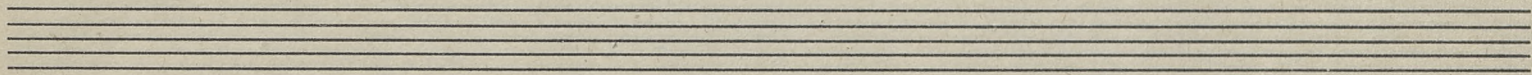
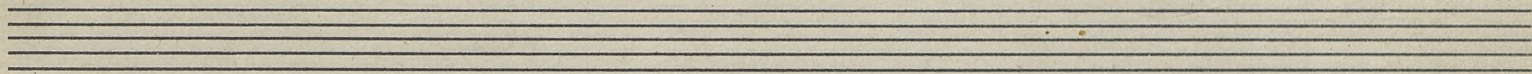
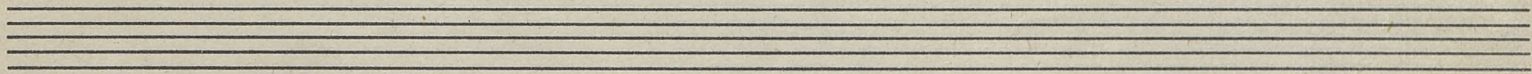
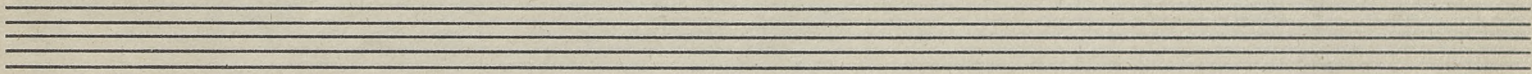
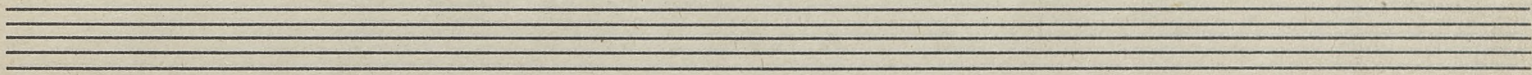
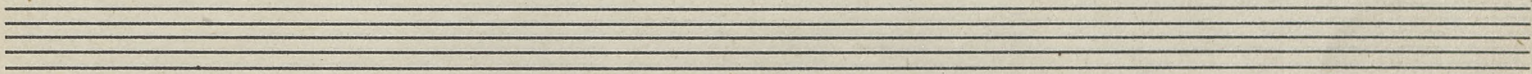
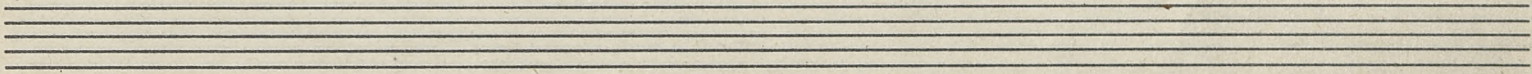
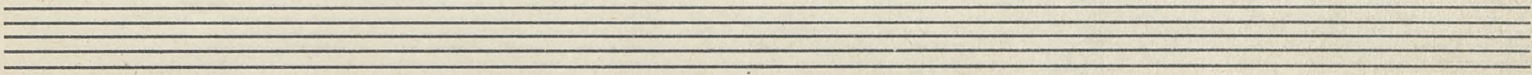
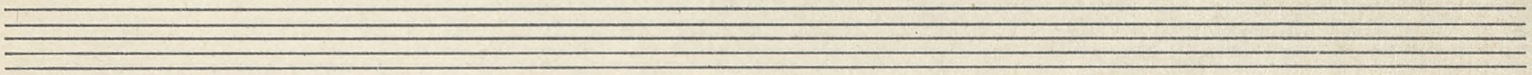
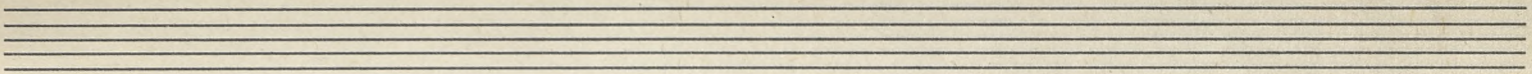

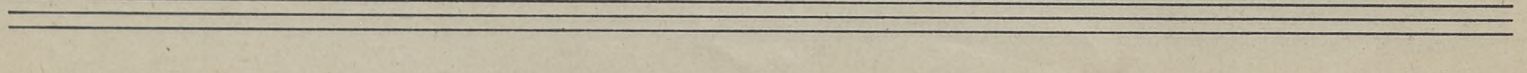
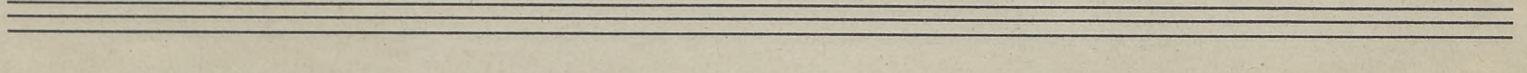
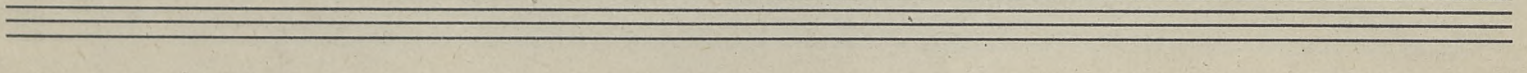
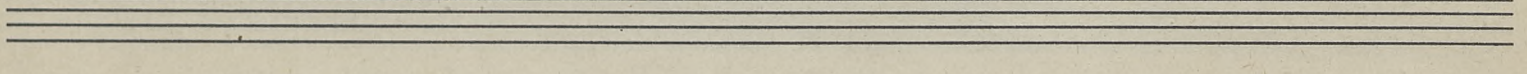
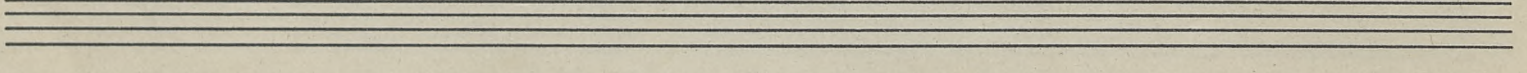
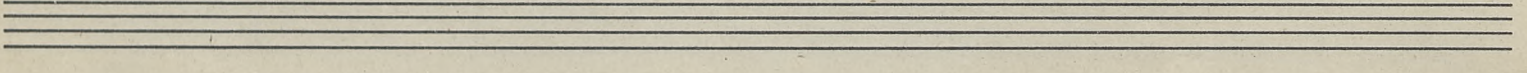
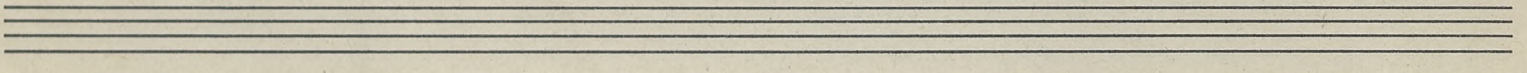
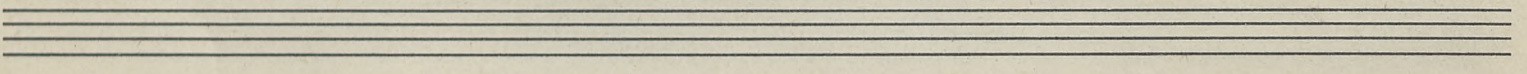
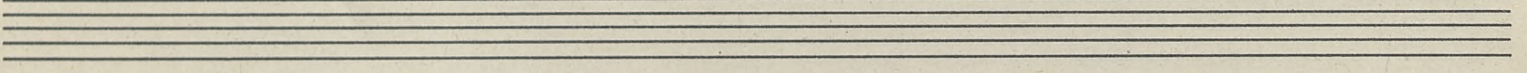
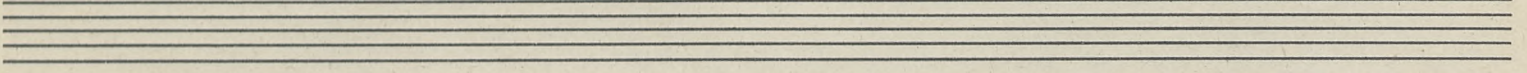
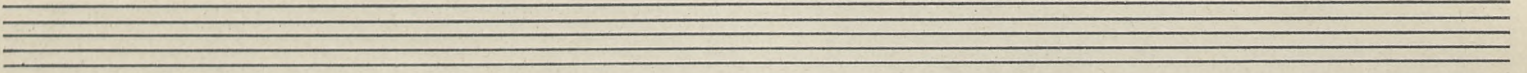
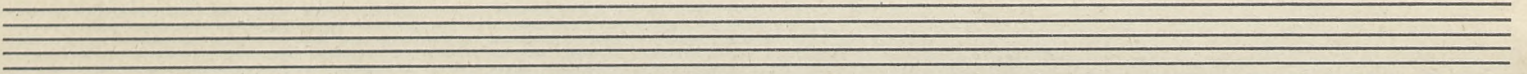

Wstęp

Flut.

1. *b b p.* *2.* *3.* *trul*  
*mf*

4. *non. fr.* *5.* *b b p.*  
*pp* *p*

7. *8.* *9. b p.*  
*p*

10. *11.*

monolog czeuzela i monolog Benesia

1. *2.* *(bez dźwięku) przedmuchiwanie* *3. trulha*

4. *3* *5* *- 5 -* *6.* *3*  
*p*

10 *11*  
*ppp*

7. *8.* *3*  
*p*

10.

11.

ppp

Efecto zumbido - plener

ff > p

mp

ppp

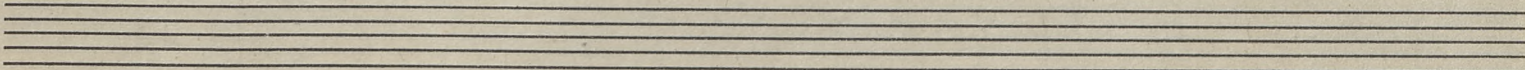
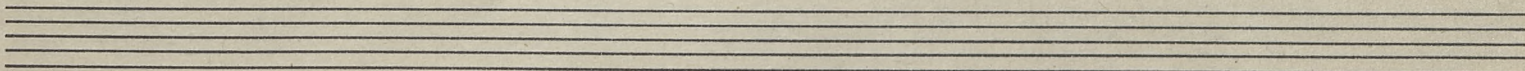
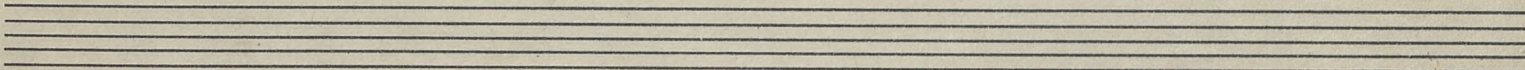
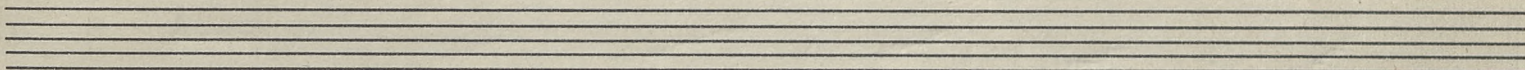
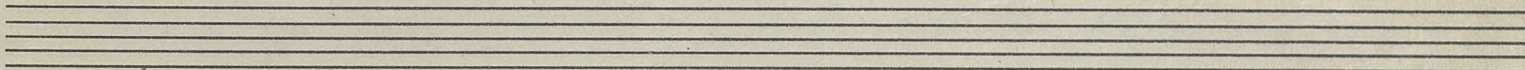
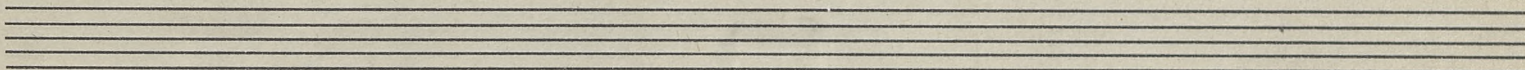
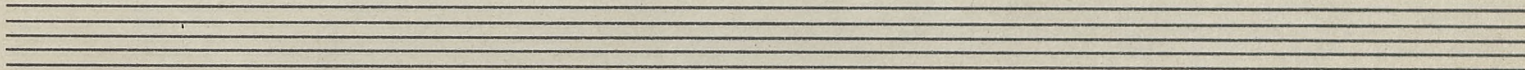
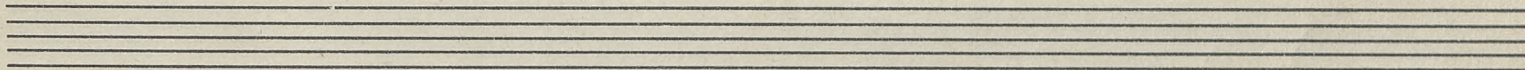
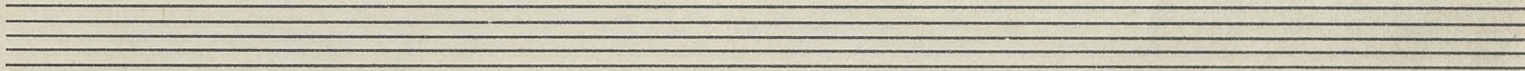
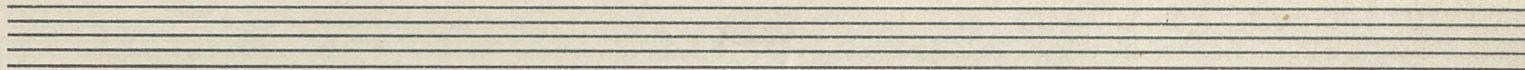
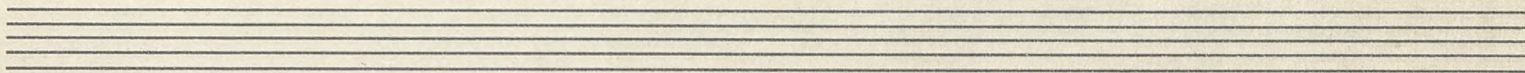
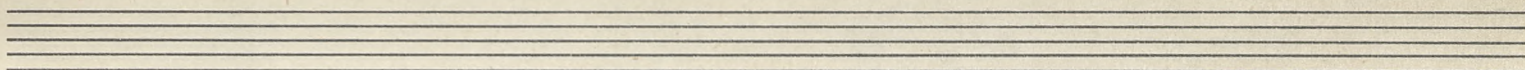

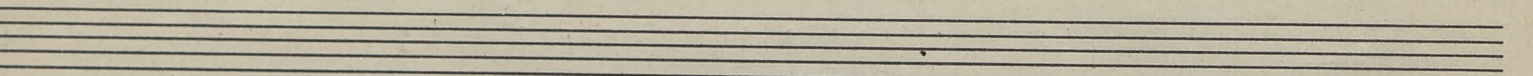
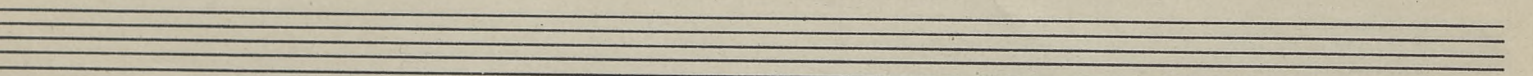
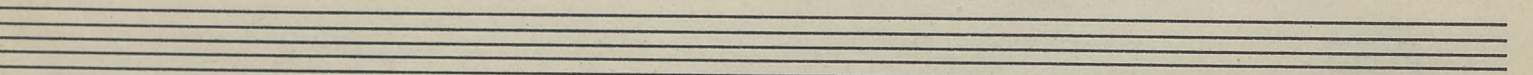
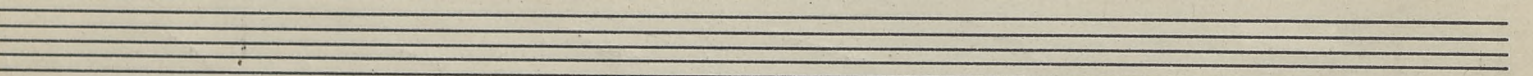
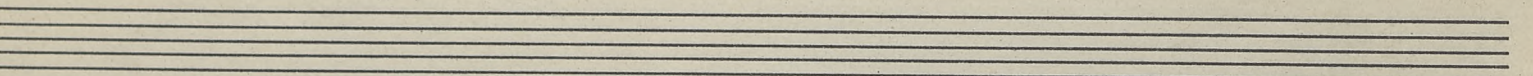
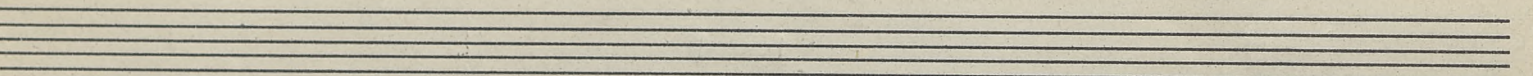
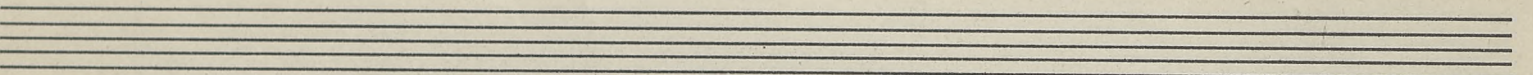
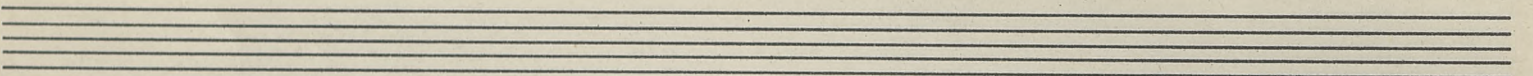
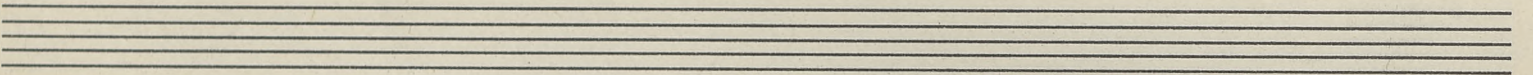
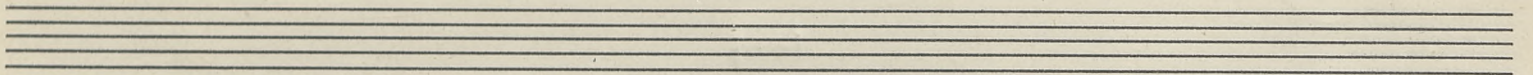
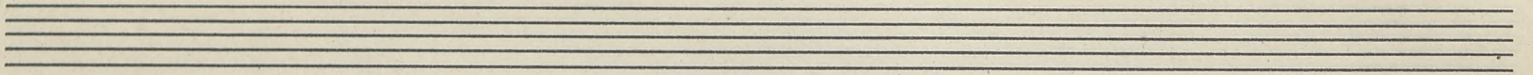
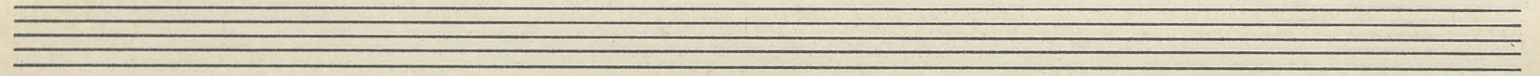

Flet

Akt II - ne modifikace i dom Kanu

3 4 5 6 7 *fin.*

8 9 10 11

12 13 14 15

Akt II - scena

1 2.b.o. 3 6.b.o. 7 8 2

10. b.o. 3 14. *fin.* *fin.* 2 17.b.o. 3

Tr. 4 16

30 31 32

Empty musical staff.

Empty musical staff.

Empty musical staff.

Empty musical staff.

Empty musical staff.

Empty musical staff.

Empty musical staff.

Empty musical staff.

Empty musical staff.

Empty musical staff.

Empty musical staff.

Wstęp

Tromba

Empty musical staff lines for the first system.

Empty musical staff lines for the second system.

Empty musical staff lines for the third system.

Monolog Czuczelo i Banasia

Empty musical staff lines for the fourth system.

Hut II - ne modissime. i dom Karin

9 10  
p zfp

-6-  
fmp

Tromba B.

Alto II - scena

8 9 10 11 2

ppp sf sf

14 c.s. 15 16 17 18 2

p sf fp

21 22 23 24 25 c.s. 2

p p p

28 29 30 31 32 33 34 35 c.s. 3

ff p p

38 39 40 41 42 43 44 45 46 47 48 49 50 51 52 53 54 55 56 57 58 59 60

pp p p

#fest zmiany - plener

c. o.

*sfz/p*

*mp*

*b = b = b = t = b = b = b = o*

*segue*

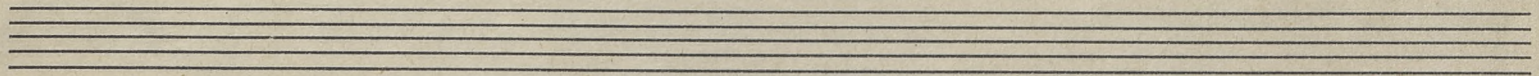
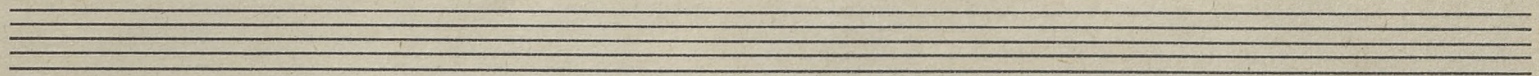
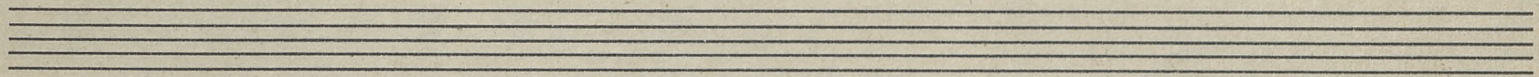
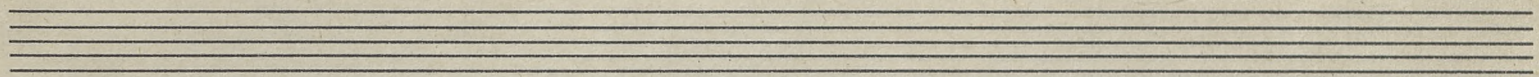
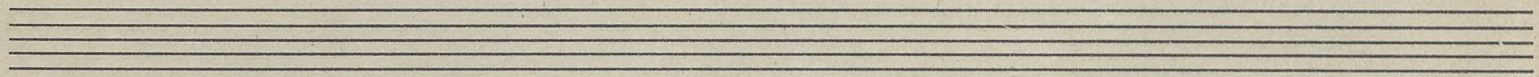
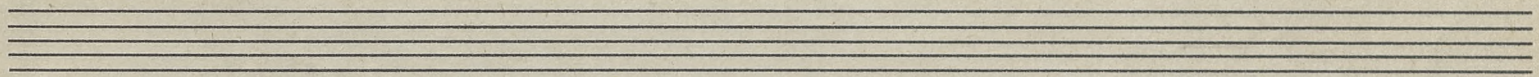
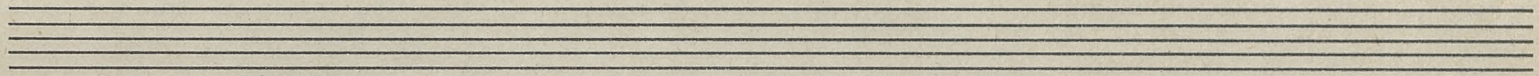
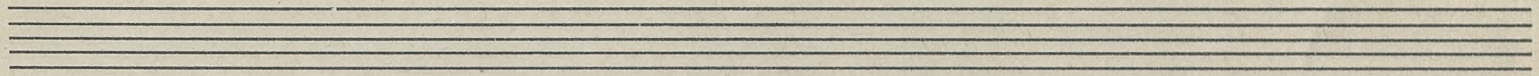
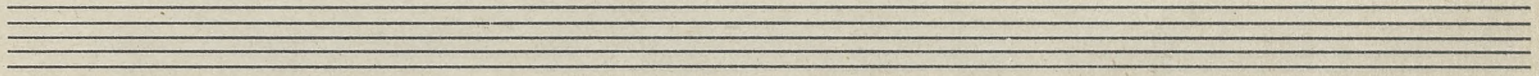
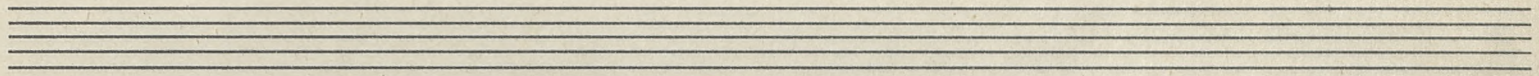
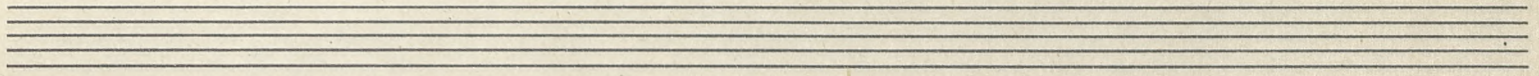
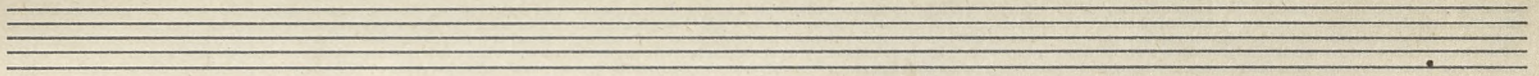

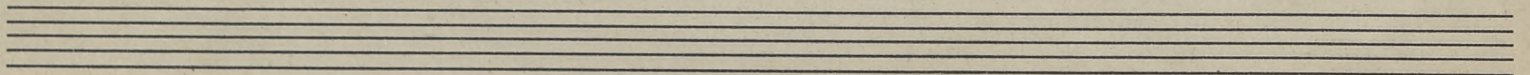
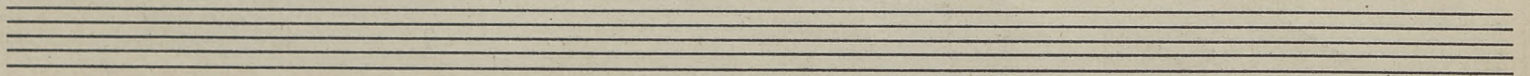
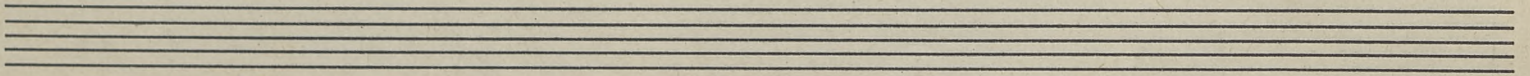
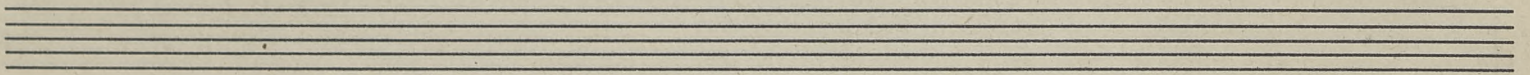
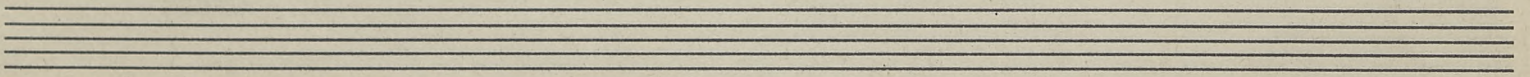
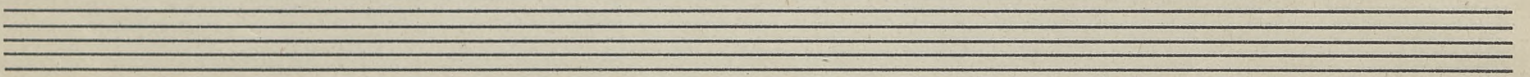
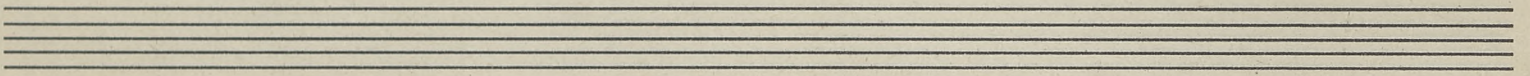
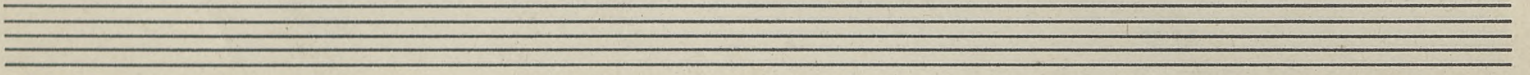
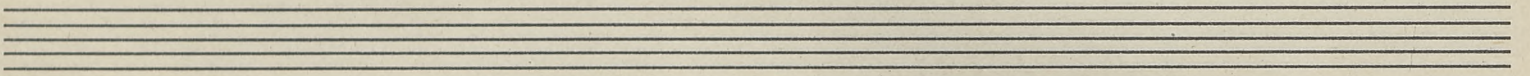
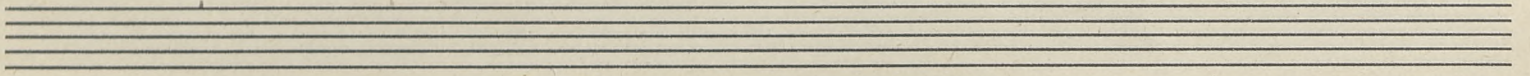
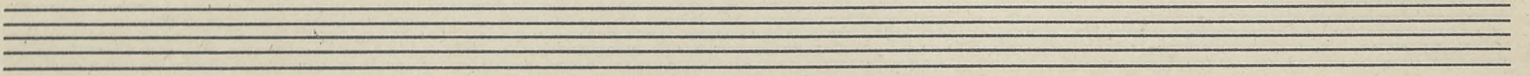
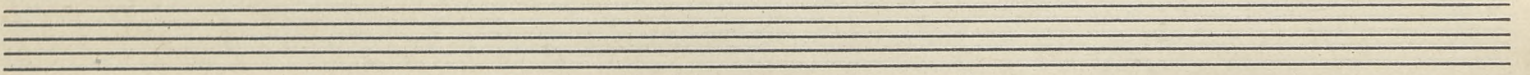

Wstęp

Cytra

1. 2. 3. 4. 5. 6. 7. 8. 9. 10. 11.

4. 5. 6.

7. 8. 9.

10. 11.

Monolog Czeuxela i m. Banasia

1. 2. 3.

4. 5. 6.

7. 8. 9.

10.

11.

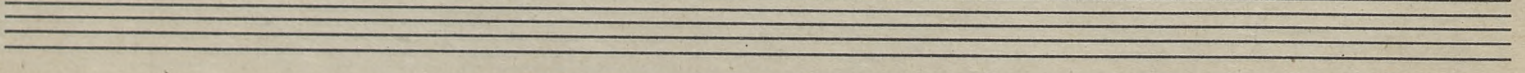
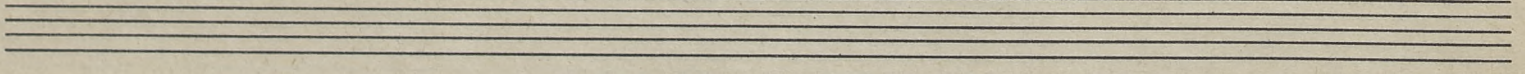
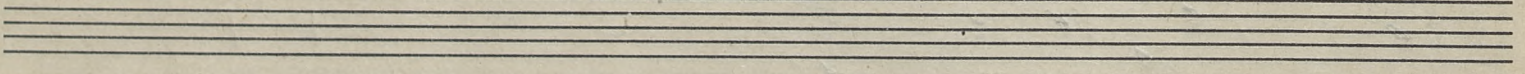
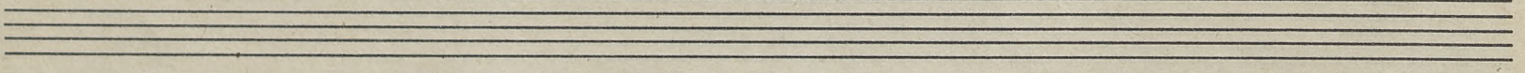
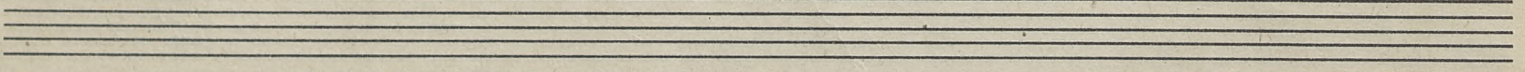
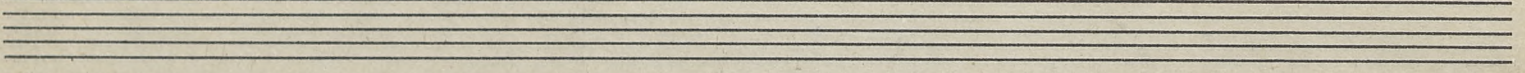
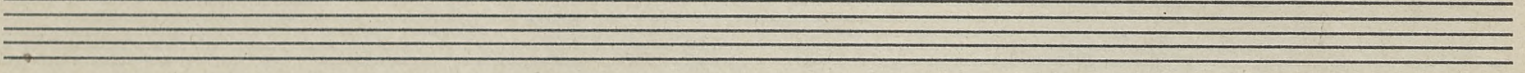
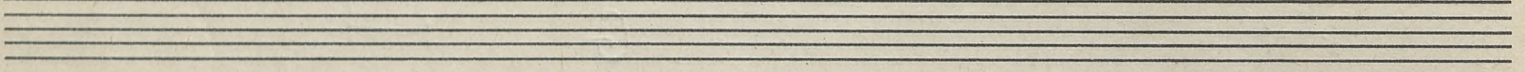
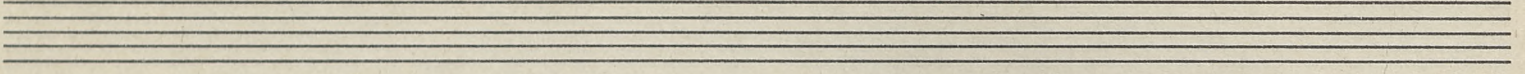
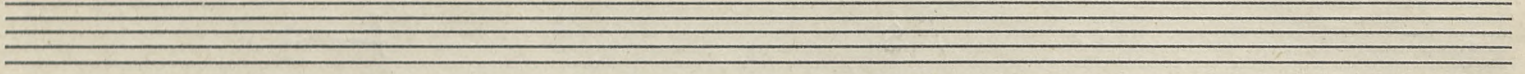
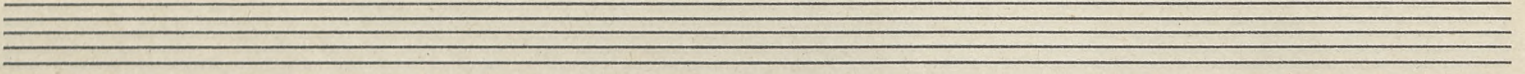
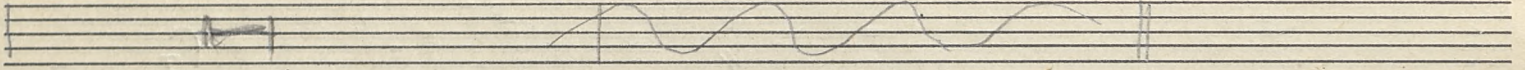

Act II - scene

Cytra

1 2 3 4 5 6

mp mf

7 8 9 10 11

<f> mf

12 13 14 15 16 17

mp Fis

18 19 20 21 22 23 24 25 26 27 28 29 30 31

mf mp

32 33 34 35 36 37 38 39 40 41 42 43 44 45 46 47 48 49 50 51 52 53 54 55 56 57 58 59

4 36 37 5

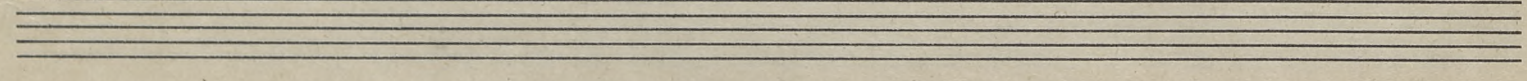
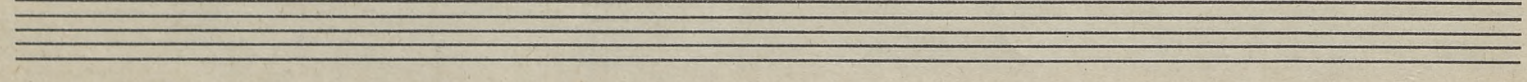
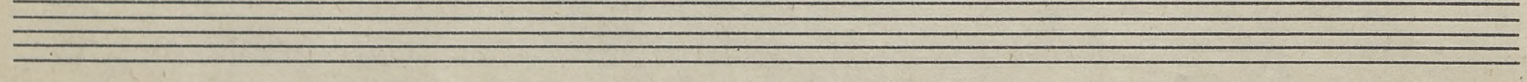
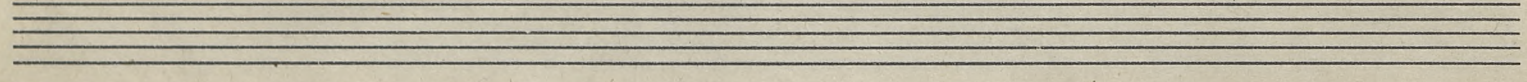
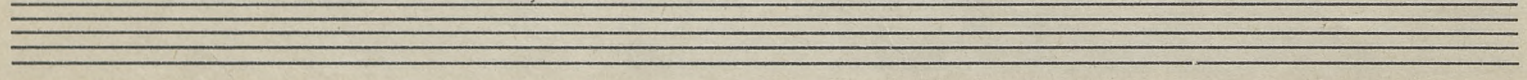
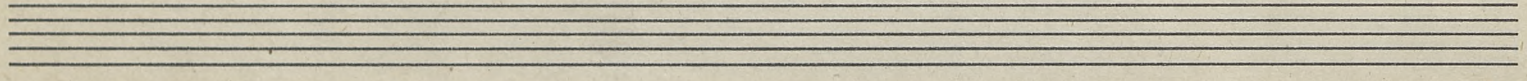
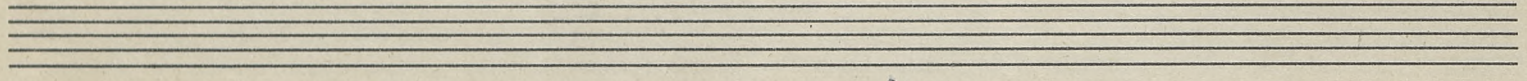
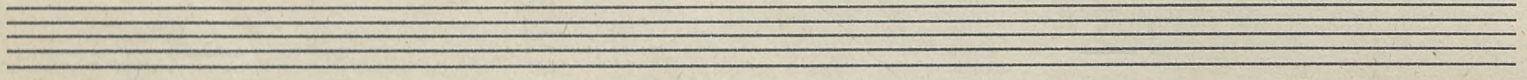
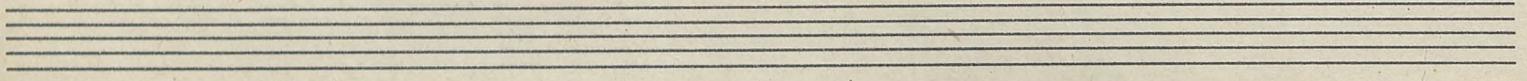
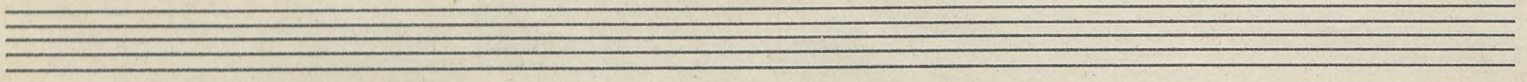
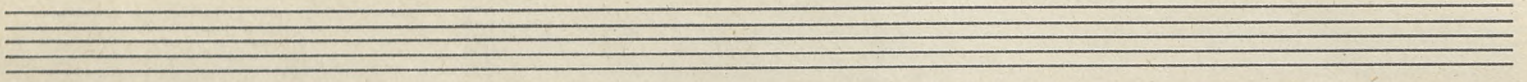
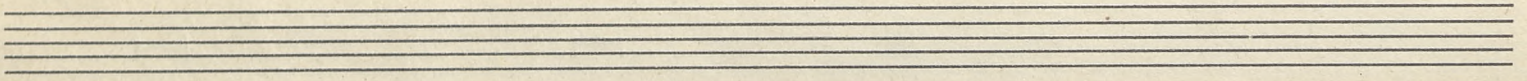

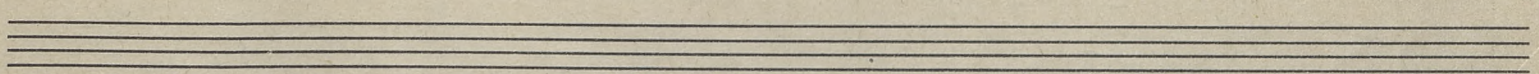
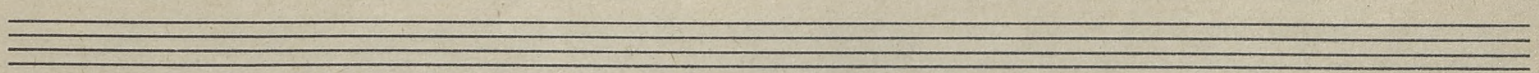
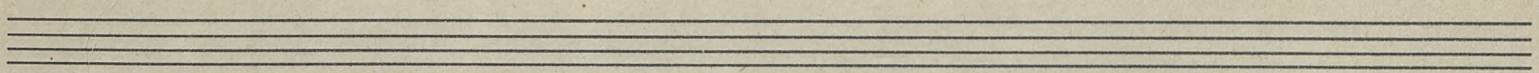
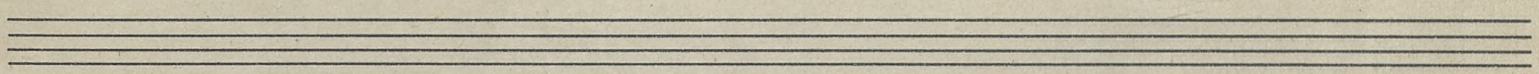
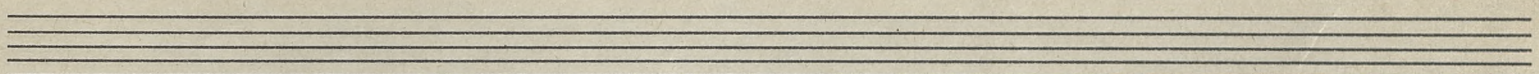
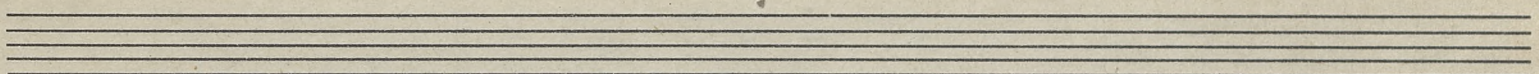
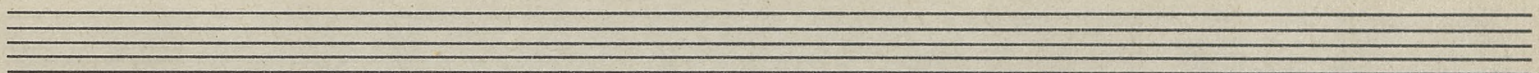
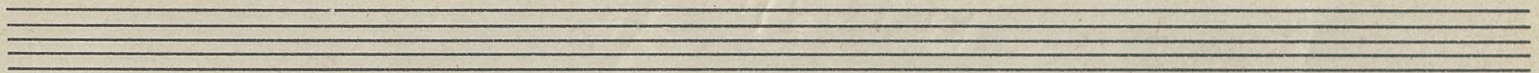
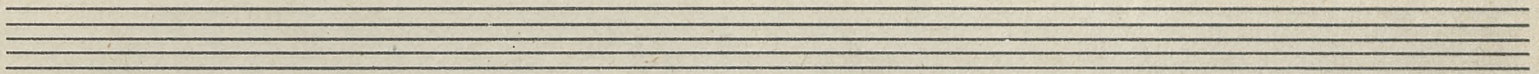
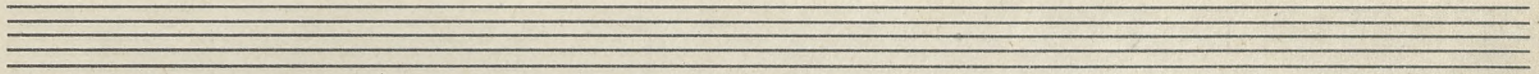
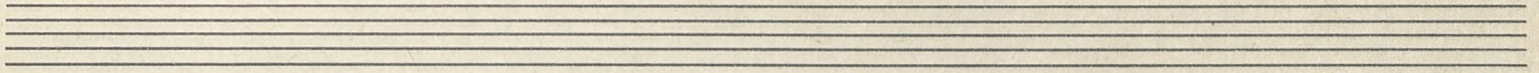
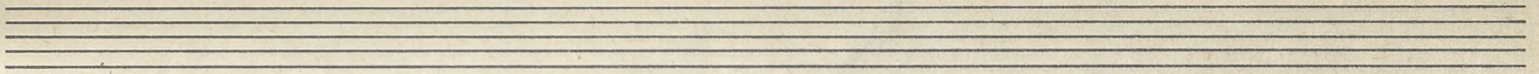

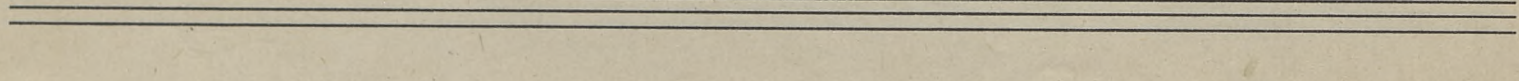
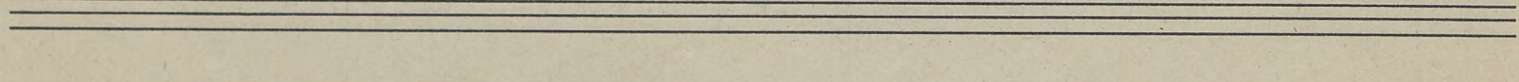
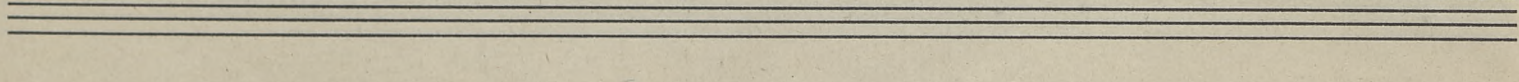
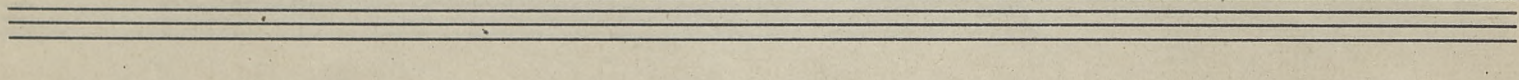
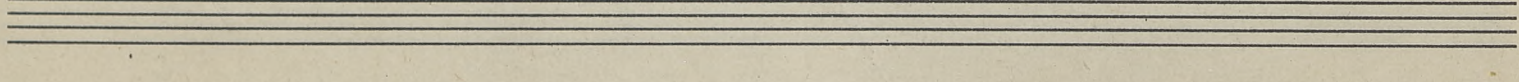
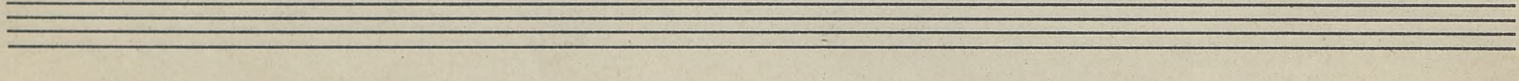
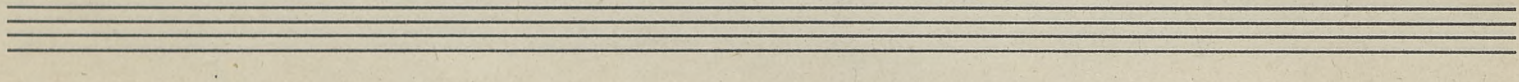
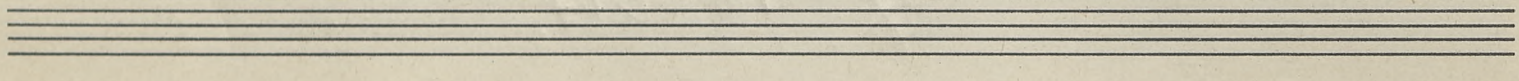
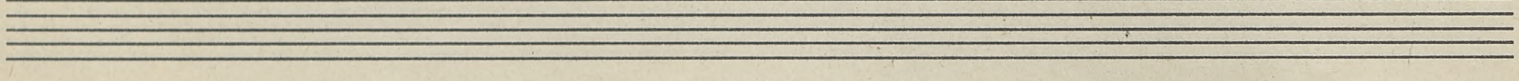
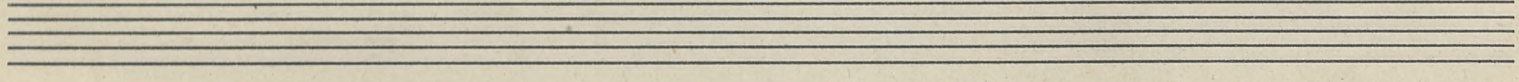
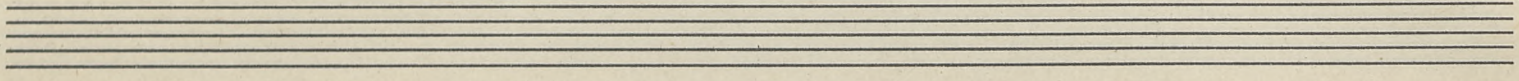
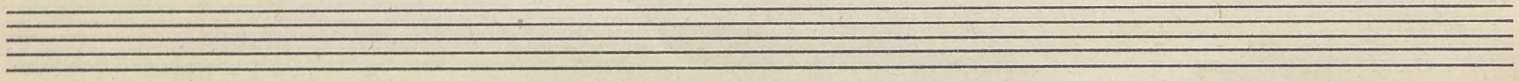

Wstęp

Violino II

1.

4.

7.

10.

Monodrog Banasia i Czezeleda

1.

4.

7.

10. 11.

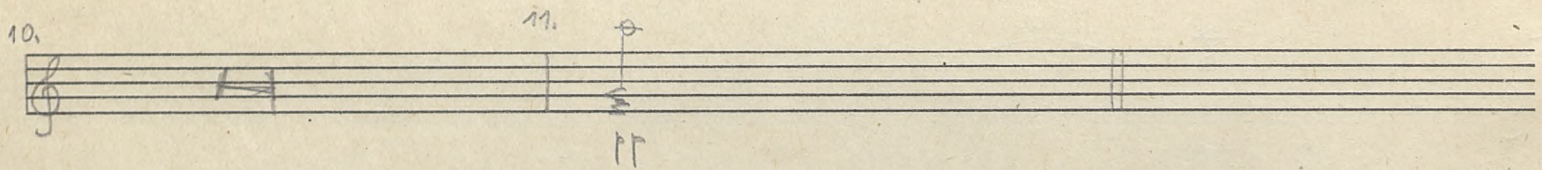

1. G. S. AKT II — na modditwie i dom Karkia 3.

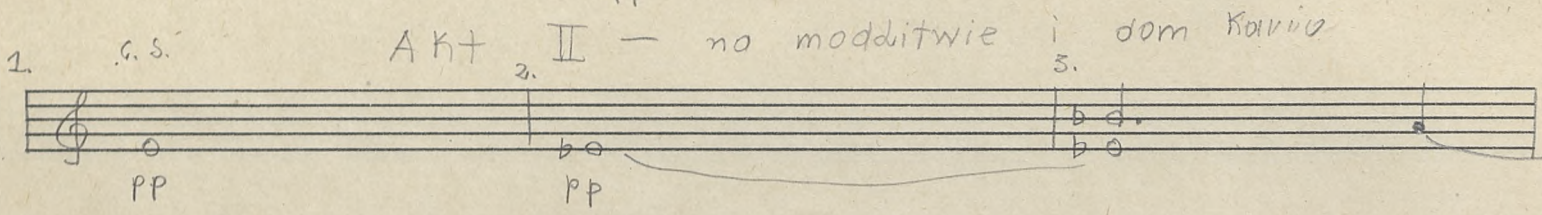

4. 5. 6. f

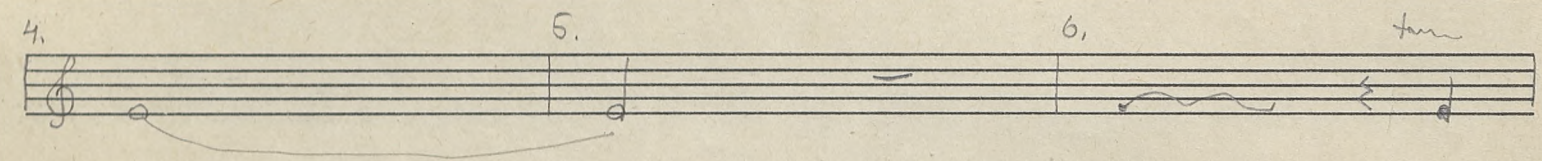

6. 13. 14.

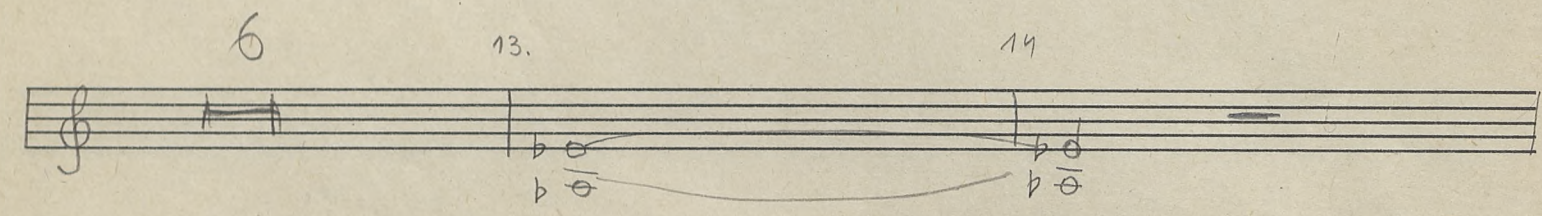

15.

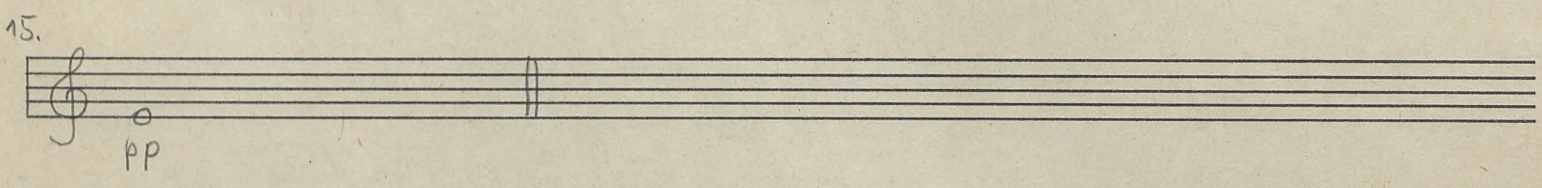

Violino II

Akt II - scene

Empty musical staff.

Empty musical staff.

Empty musical staff.

Empty musical staff.

Empty musical staff.

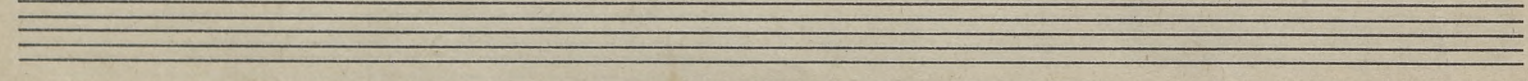
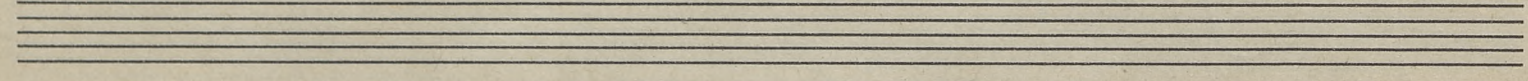
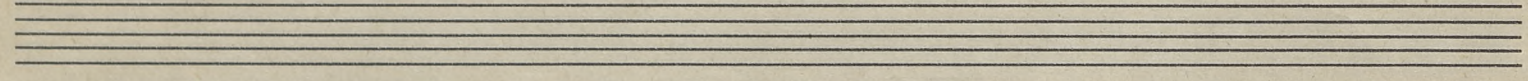
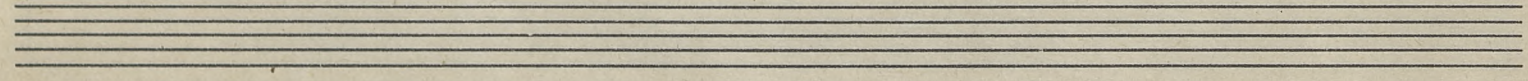
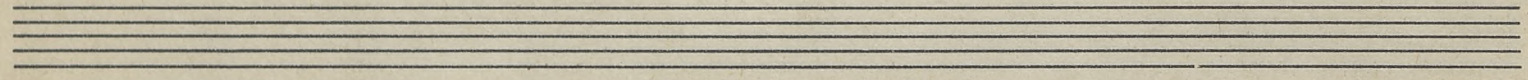
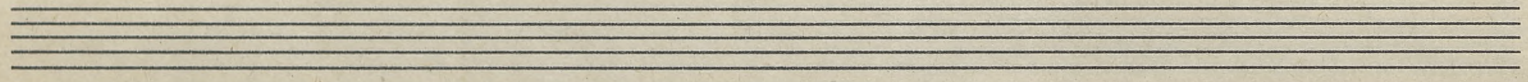
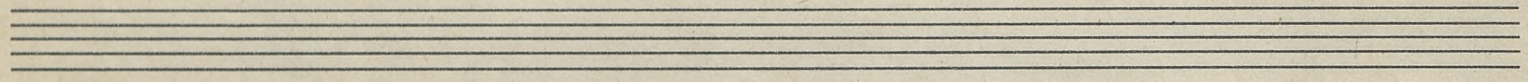
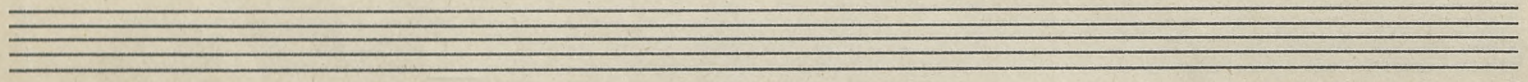
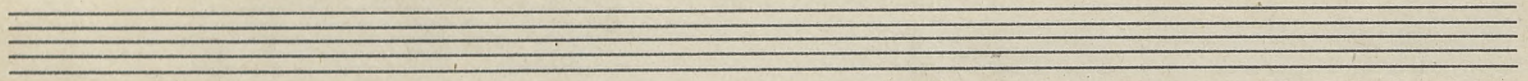
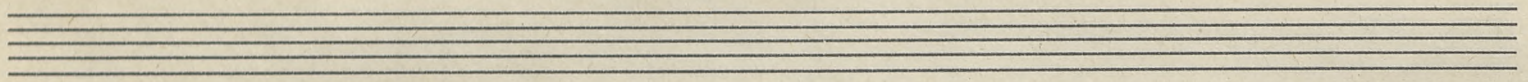
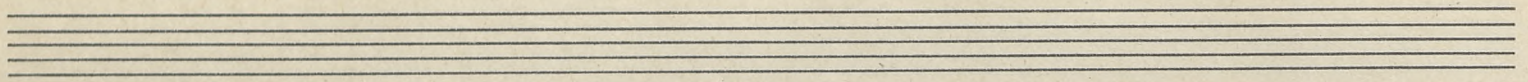
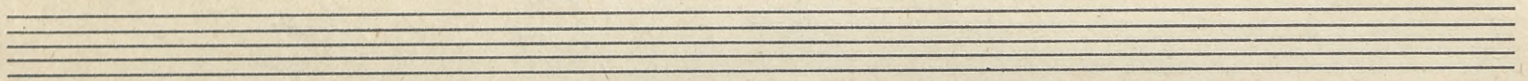

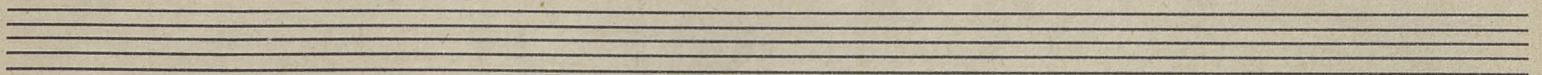
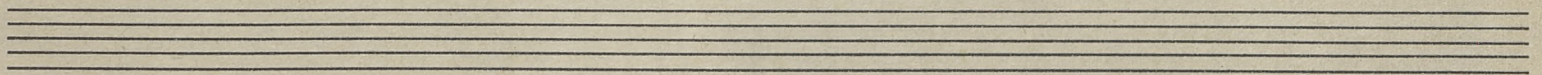
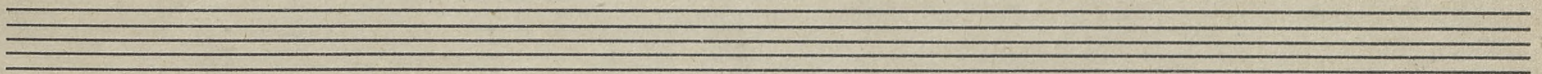
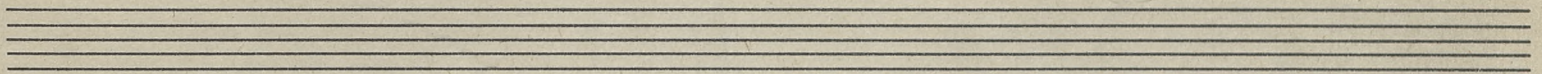
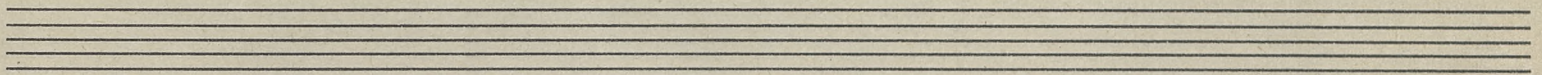
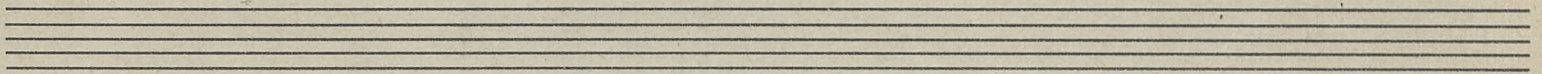
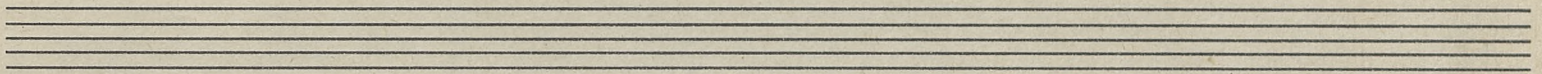
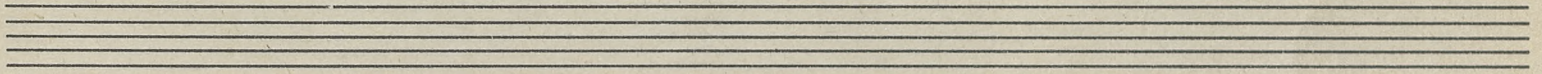
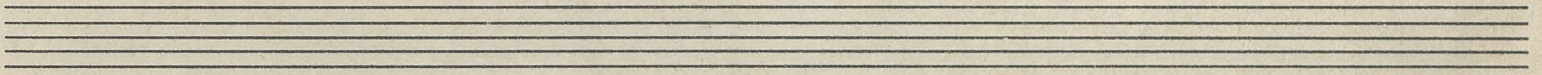
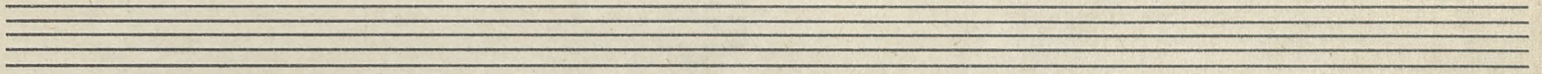
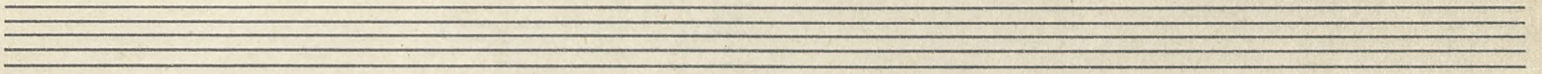
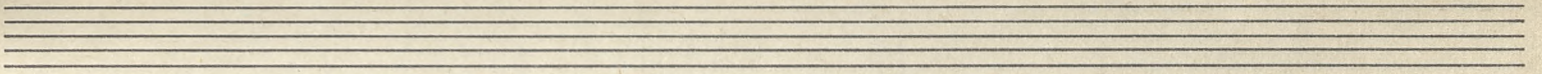

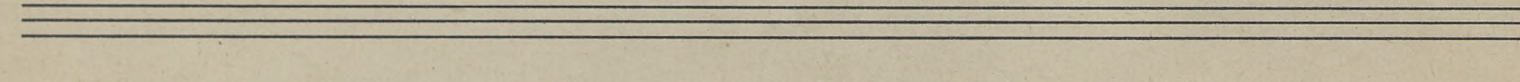
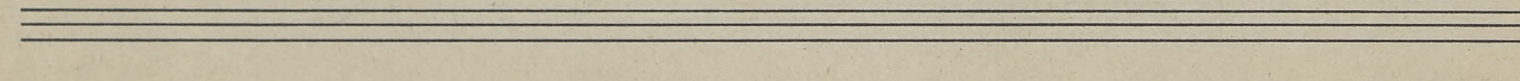
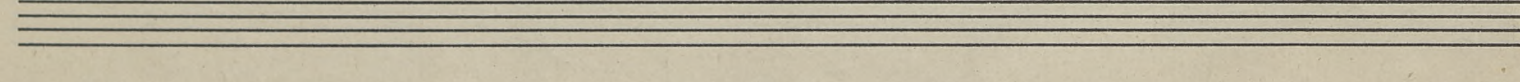
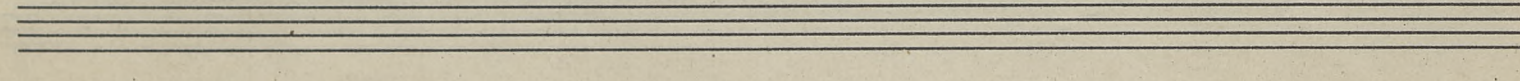
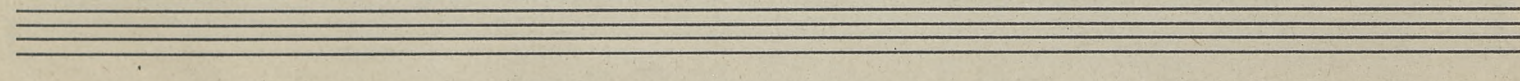
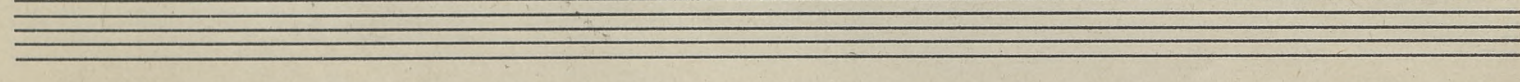
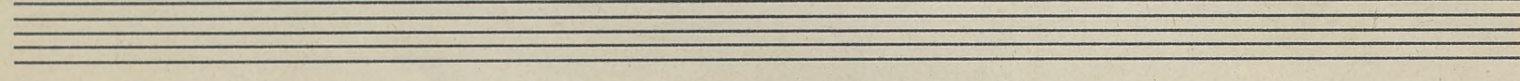
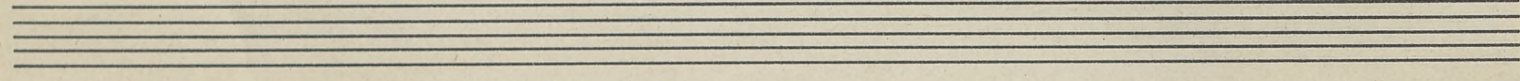
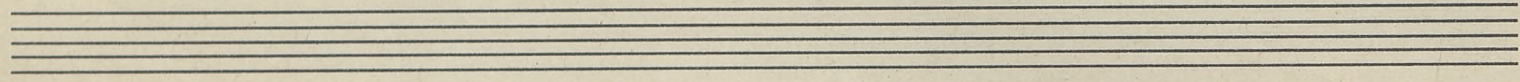
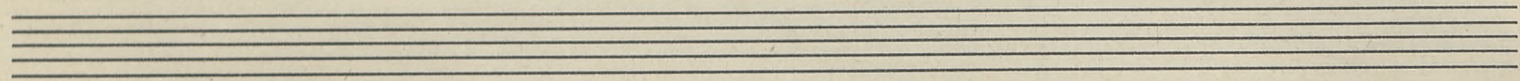
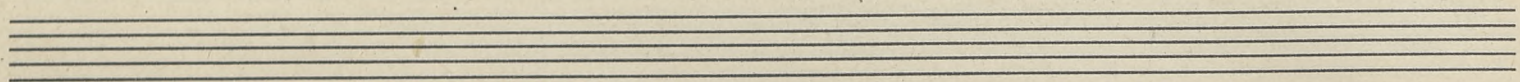
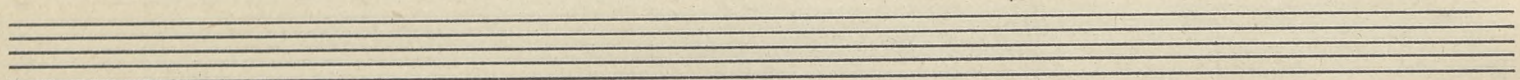

Wstęp

Violino I

1.   
 ppp

4.   
 ppp

7.   
 ppp

10.   
 ppp

Monolog Uzezela i Banasid

1.   
 ppp

4.   
 ppp

7.   
 ppp

port.

10. *11. b o*  
*b o*  
*pp*

Akt II na modlitwie i dom Karin

2. *6. s.* *2.* *3.*  
*ppp* *ppp*

4. *- 3 -* *5.* *6.* *trms*

7. *8.* *5. sordi.* *9.*

10. *11. b o* *12.*

13. *14.* *v n* *15.*  
*pp*

Aut II - sene

Violino I.

2 3 4 5 6 2

ppp

8 9 10 11 12 13

ppp

14 15 16 17 18 19

ppp

20 21 22 23 24

ppp

(do pudite fortissimi)

2 27 28 29 3

f

33 tremolo 34 pizz. arco 35 mtr. 36

ppp

Empty musical staff

Empty musical staff

Empty musical staff

Empty musical staff

Empty musical staff

Empty musical staff

Empty musical staff

Empty musical staff

Empty musical staff

Empty musical staff

Empty musical staff

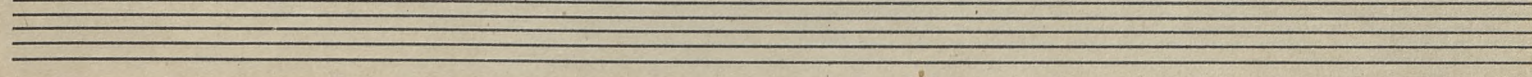
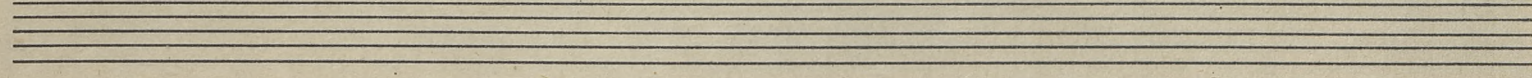
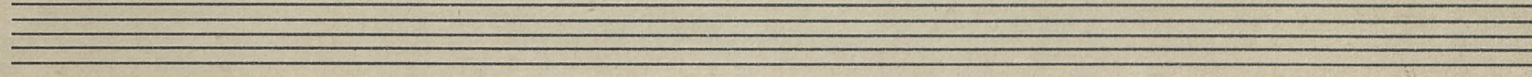
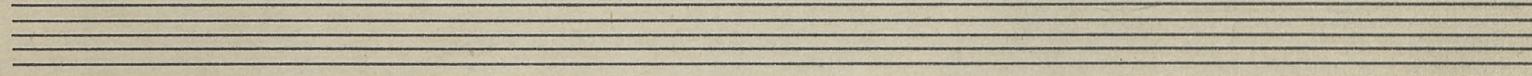
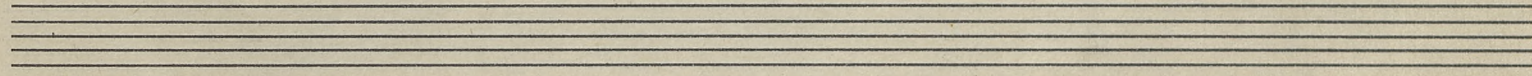
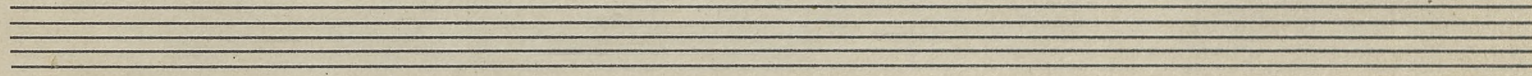
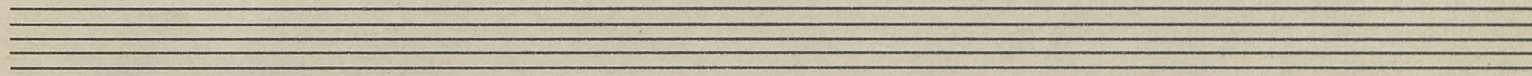
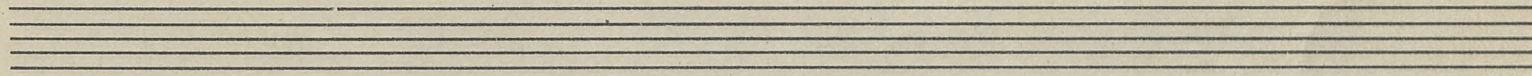
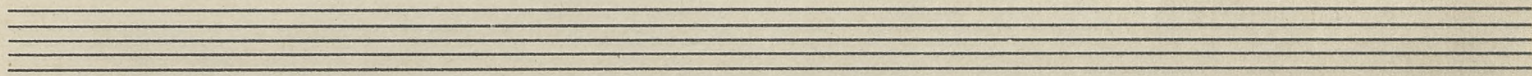
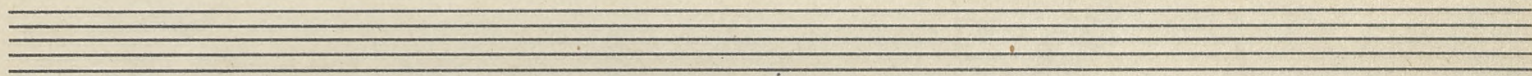
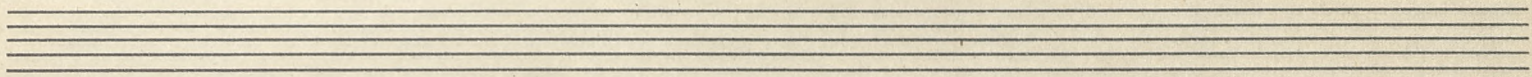
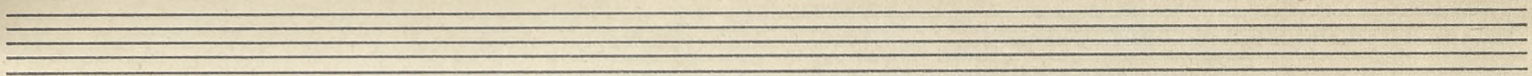

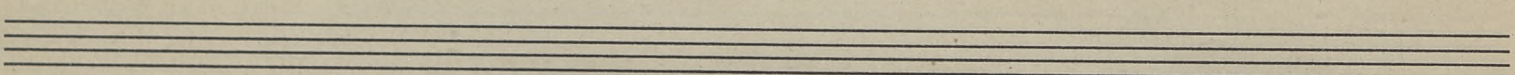
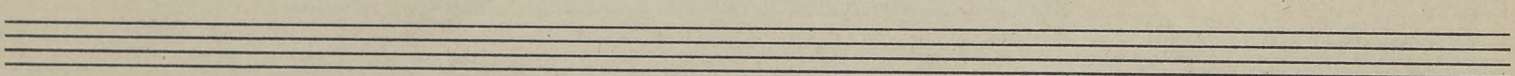
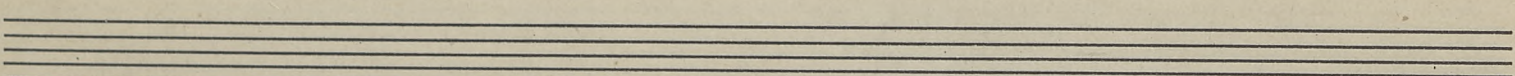
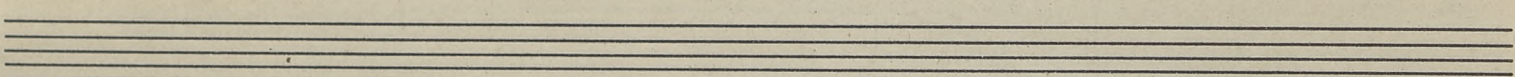
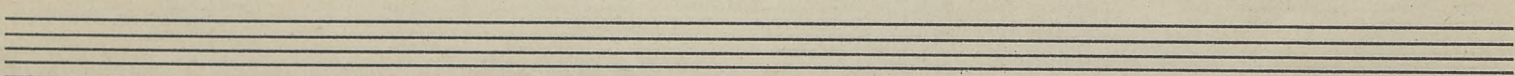
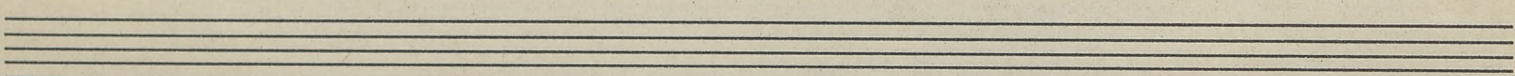
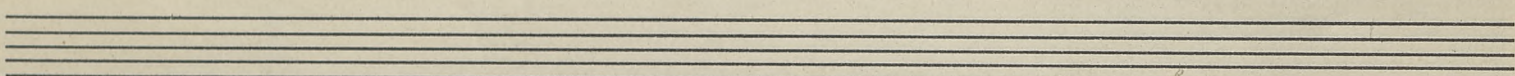
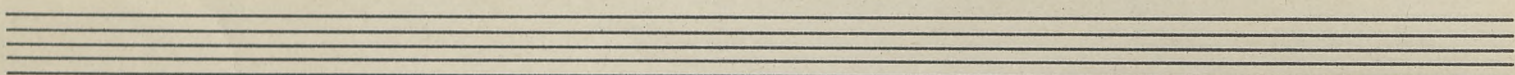
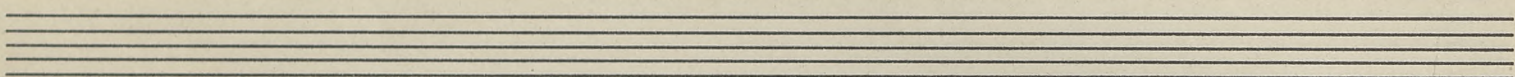
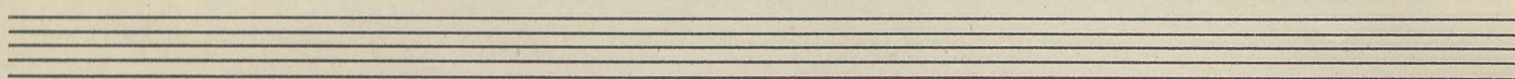
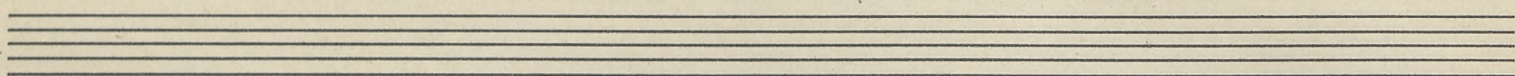
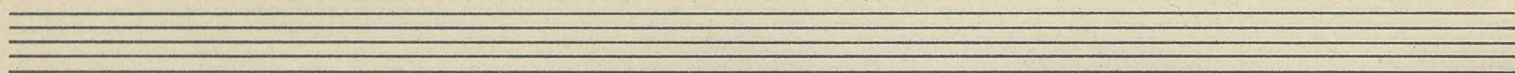

Pratto ; Gr.c. ; wokaliza *Act I - scene.*

Dynamic markings include *ppp* (pianissimo) and *f* (forte). There are also various musical notations such as slurs, accents, and wavy lines indicating breath or vibrato.

29

30

31

32

33

34

35

36

37

38

39

40

41

42

A set of empty musical staves.

A set of empty musical staves.

A set of empty musical staves.

A set of empty musical staves.

A set of empty musical staves.

Wstęp

Piatto

1. 3. 3.

4. 5. 6.

ppp

7. 8. 9.

10. 11.

Monolog Uzeveda i Banasia

1. 2. 3.

p

4. 5. 6.

mf

7. 8. 9.

o

10. 11.

AKT II - na modlitwie i dom Karli

6 7. 8.

P-Ho // // //

gr-c // // //

3 12. 3

P-Ho // // //

gr-c // // //

Eight sets of empty musical staves, each consisting of two lines.

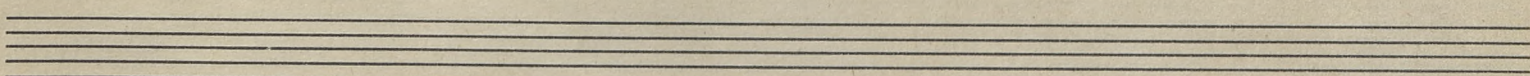
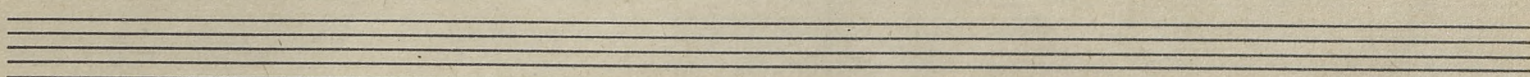
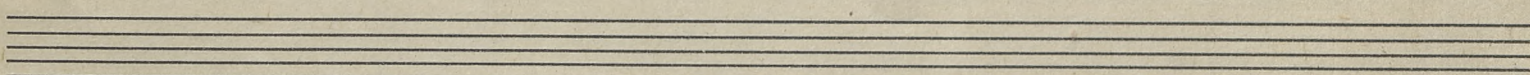
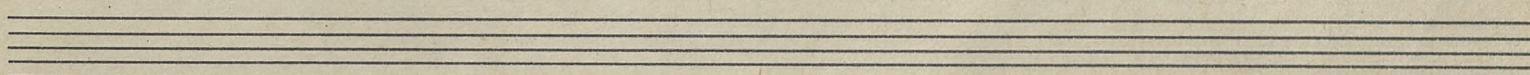
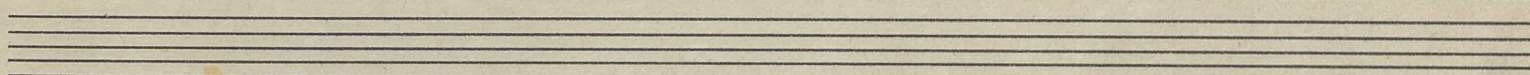
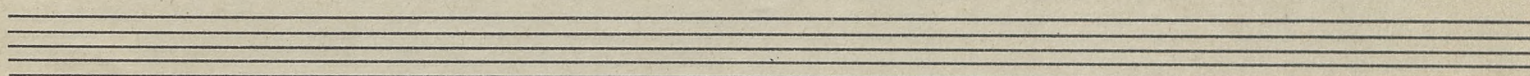
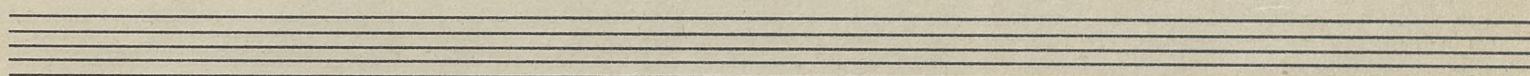
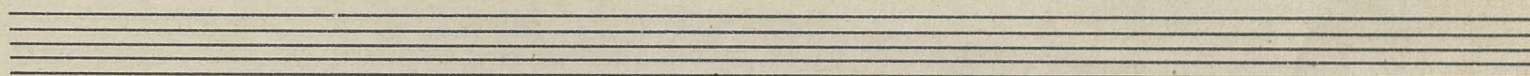
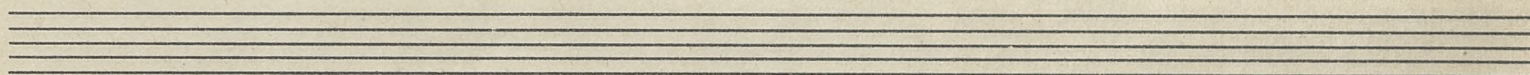
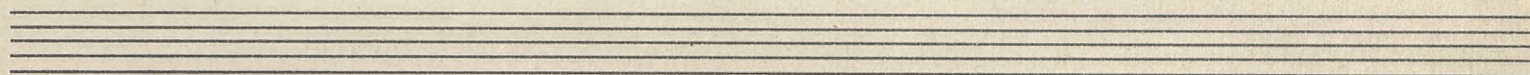
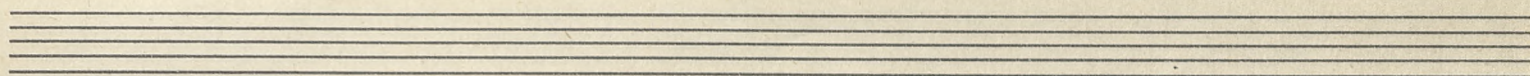
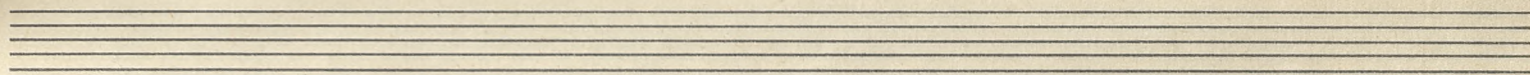

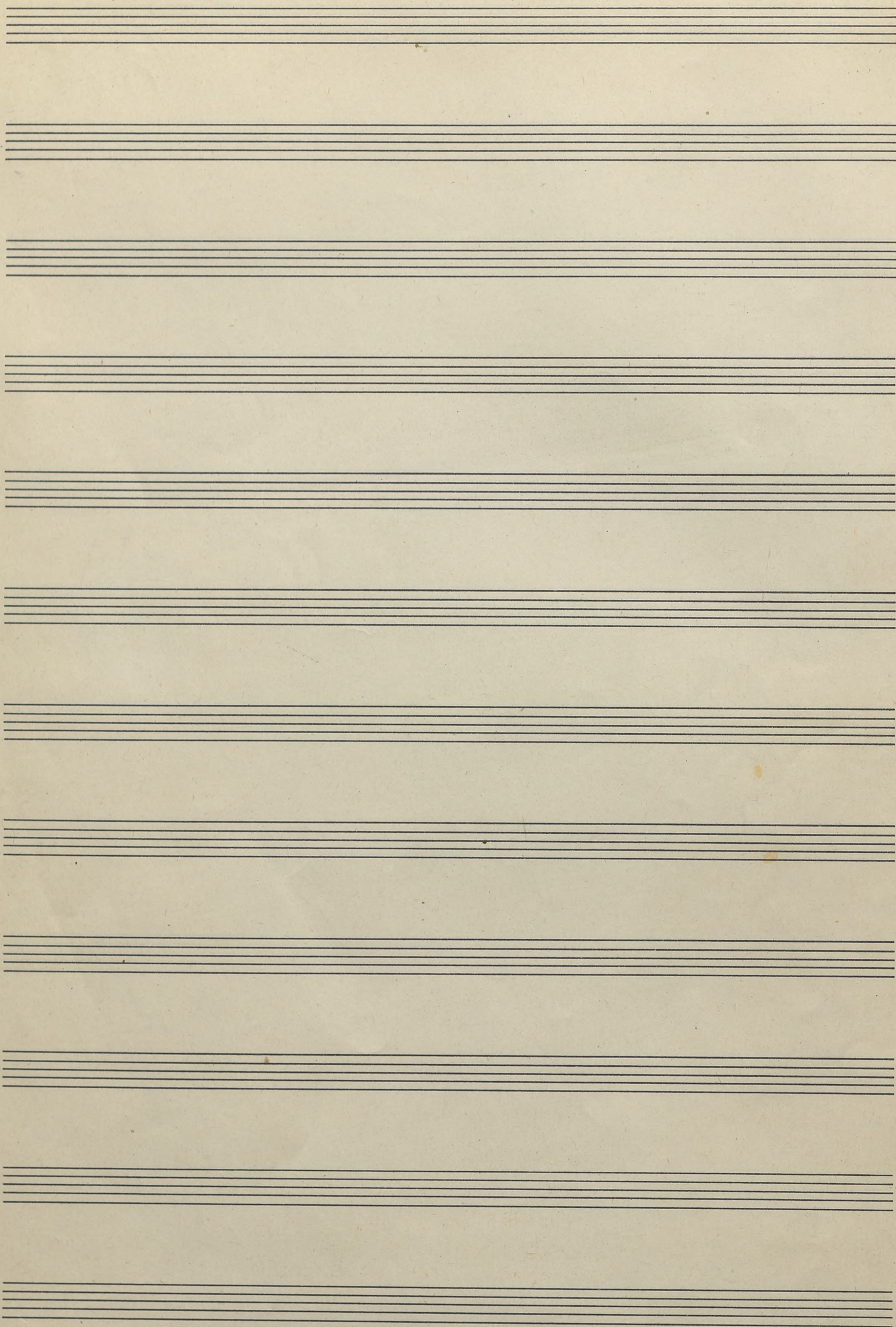

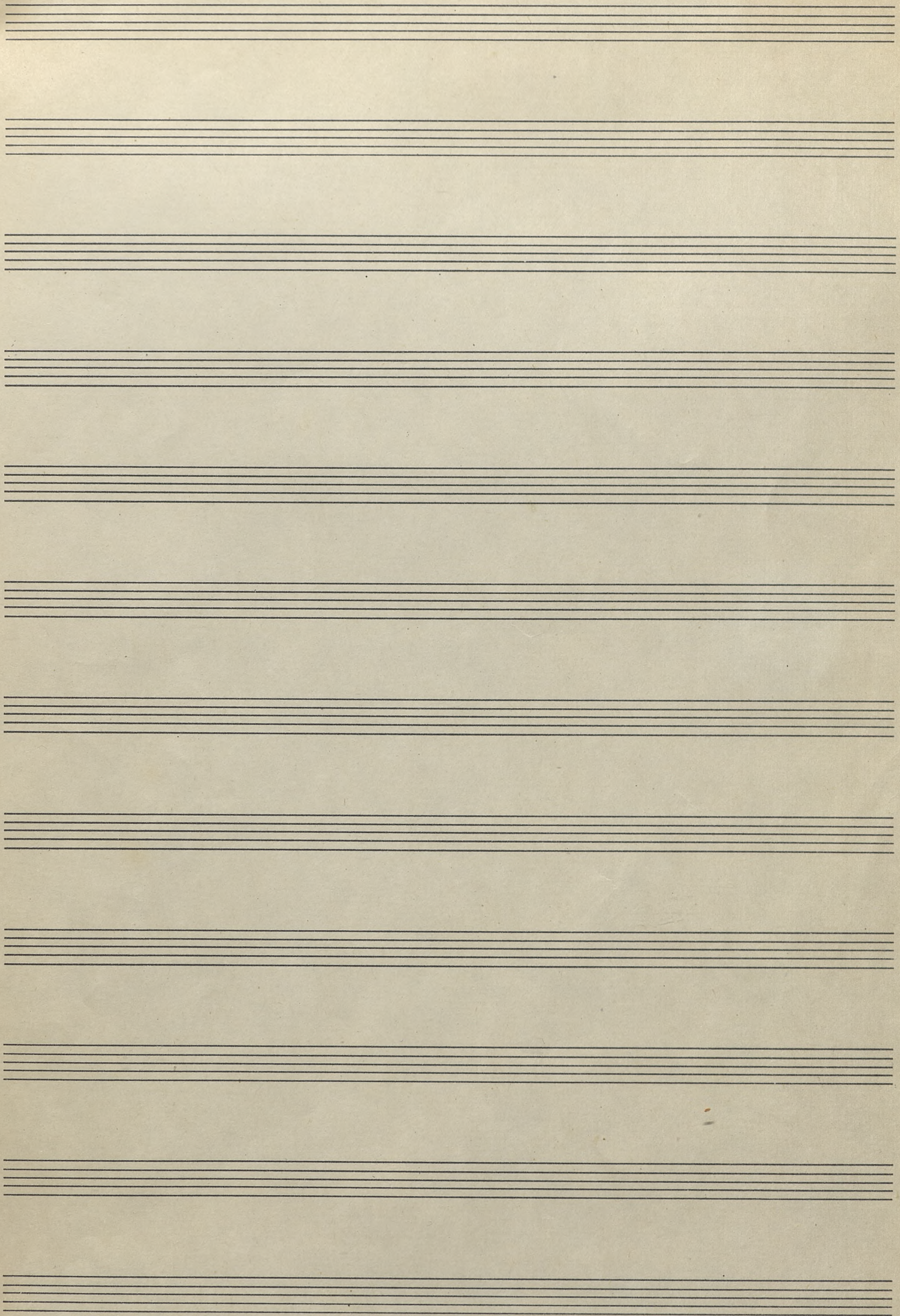

Blank musical manuscript paper with ten sets of five-line staves.