

6A
8

AKADEMIA II

A. H. ! P. ^{tr} P. n. A. G. A. + ! ?

preprava odčinak A bez ostetnoh 2 mit
die fl

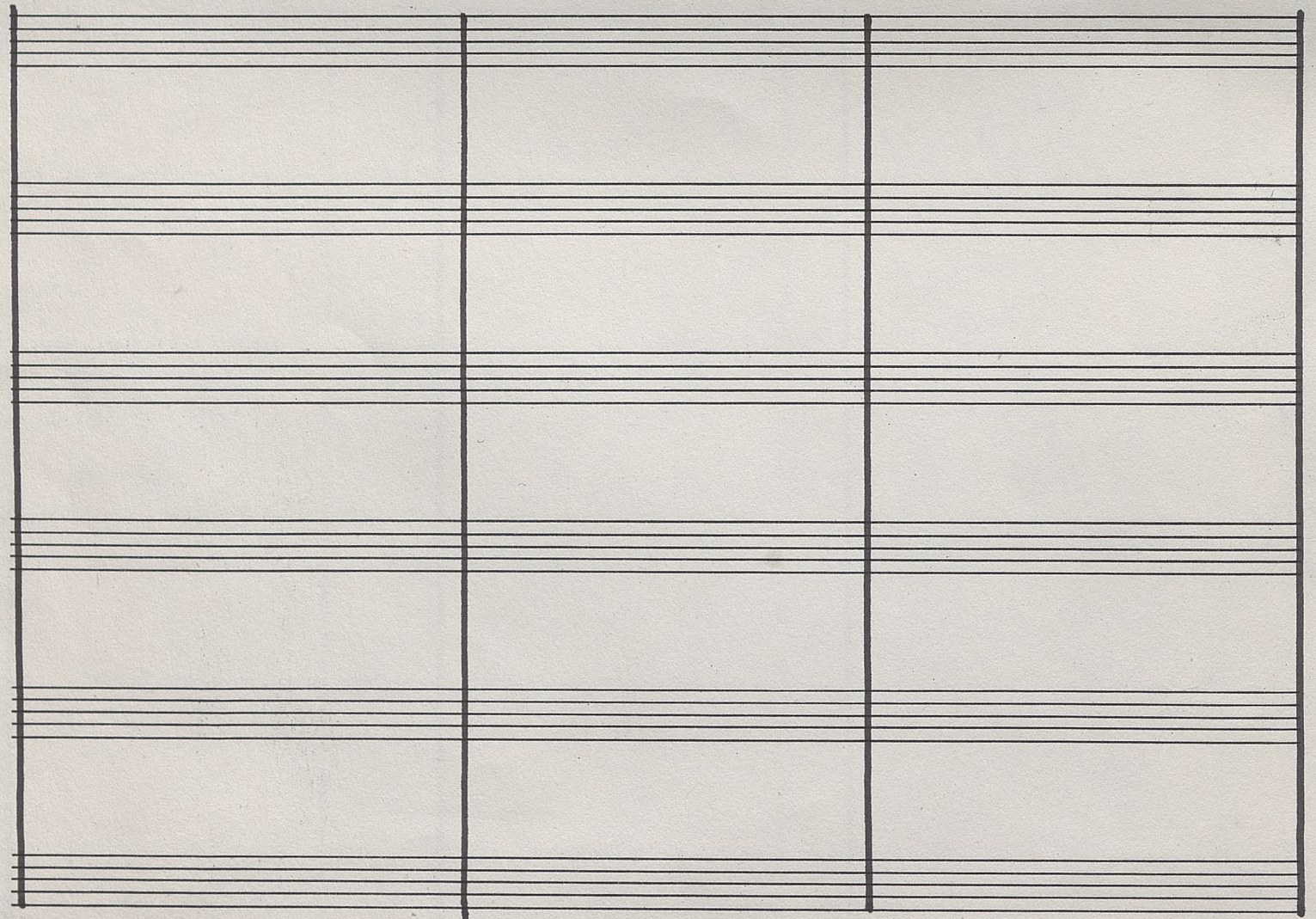
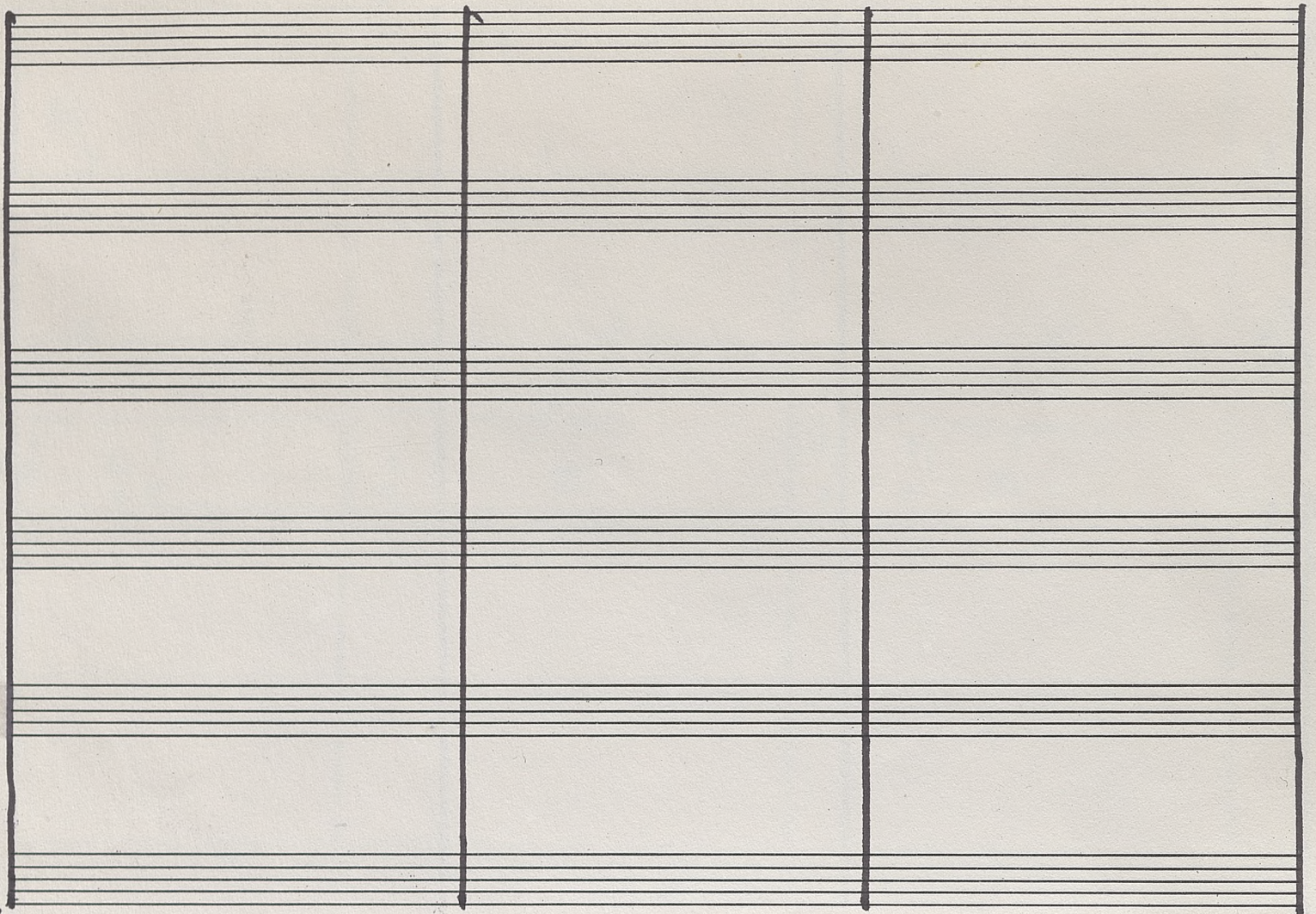

Net

prosty - meso, ale niezbyt uniejetnie

Ten blank musical staves for writing.

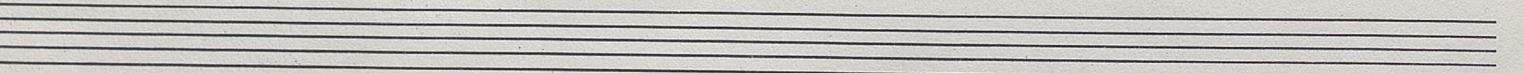
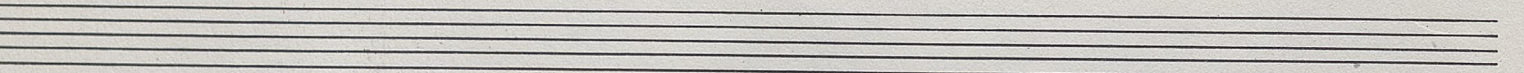
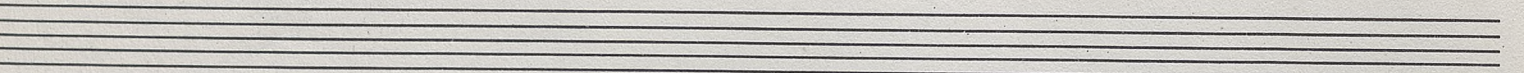
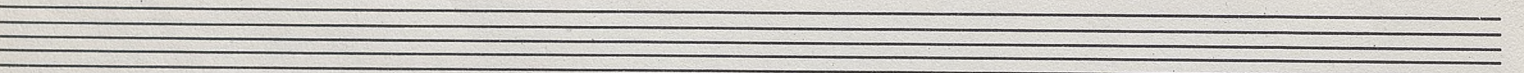
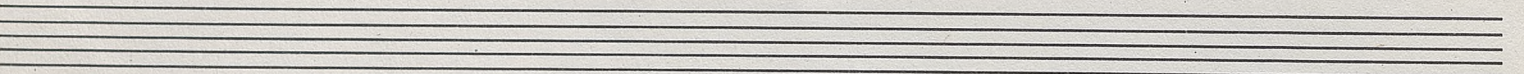
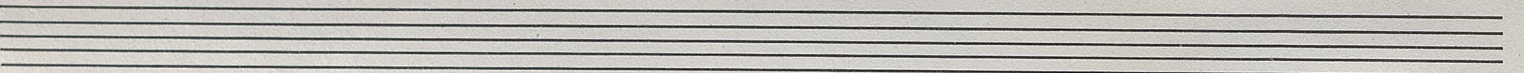
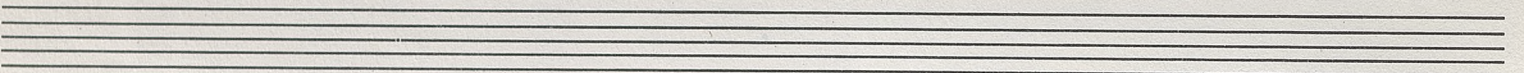
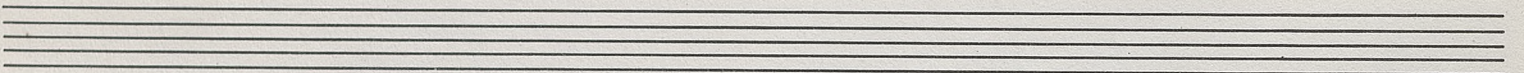
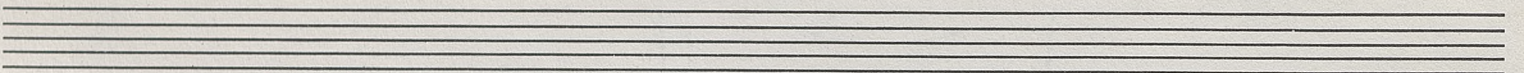
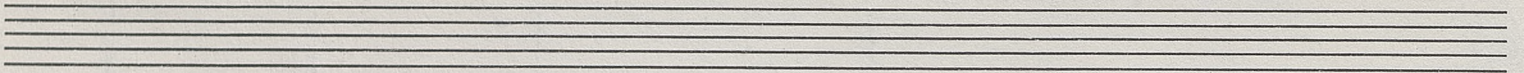
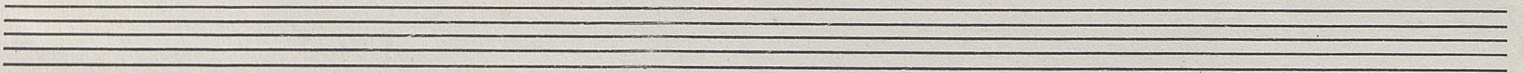
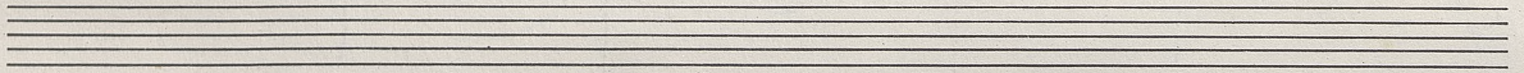

14

Wstęp

fl
pmsy

ant I

cb I

am II

am II

cb II

fl

ant I

cb I

am II

am II

cb II

Two empty five-line musical staves, one above the other, with vertical bar lines. There are some scribbles at the ends of the staves.

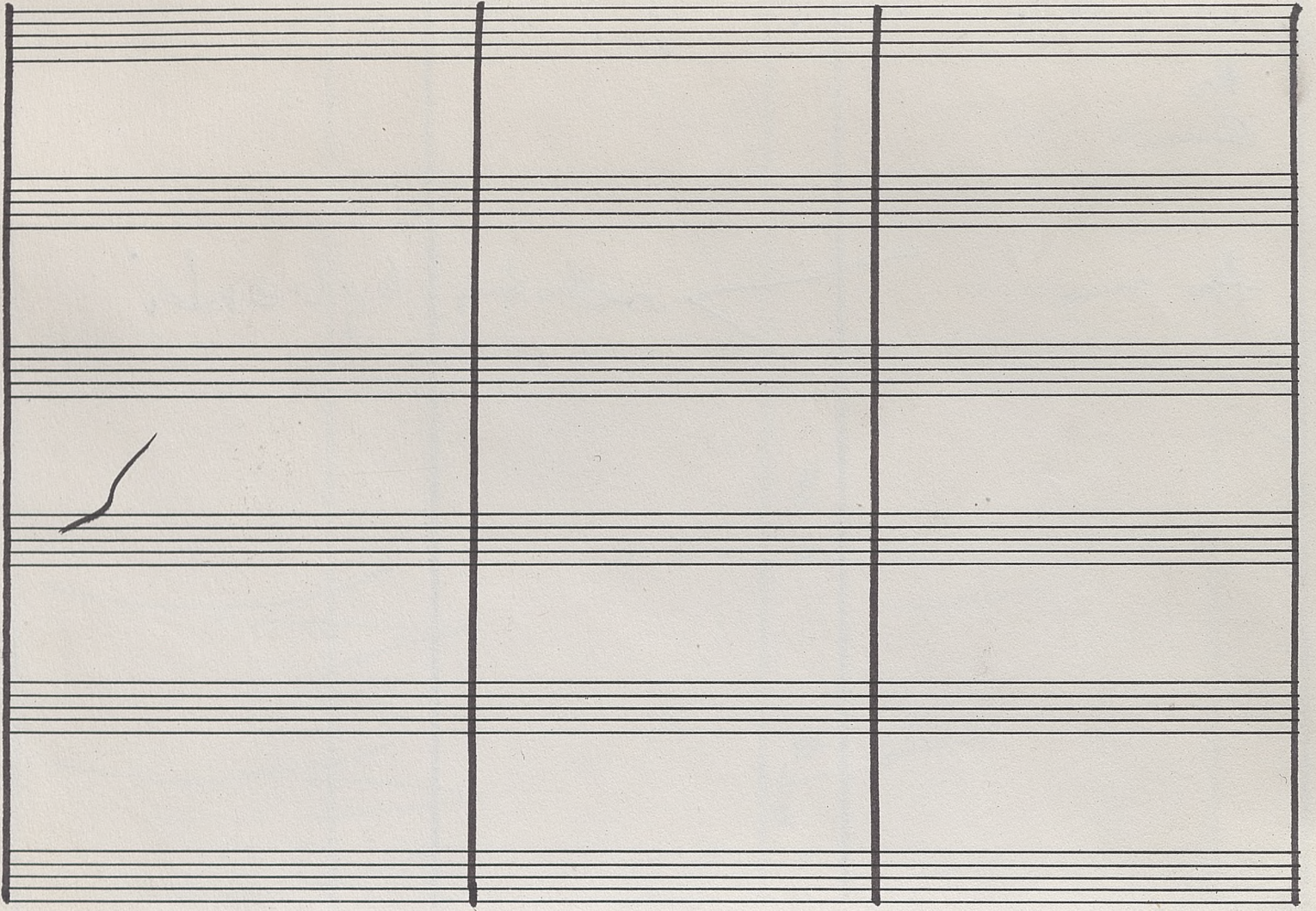

3

3

VI $\frac{4}{4}$ Marsz

(B)

- fl
- ob
- an I
- an II
- cb
- perk
- synth
- rn III
- rn II
- cl II

- fl
- cl
- vn I
- vn II
- cb
- pb
- trp
- tr III
- tr IV
- cl II

2
4/4

1 2 3 4

4/4

fl

synth

od (A)

fl

cl

vn

vn

cb

peh

synth

- Staff 1 (fl):** A few notes are visible at the beginning, followed by a vertical line.
- Staff 2 (cl):** A few notes are visible at the beginning, followed by a vertical line.
- Staff 3 (vn):** Contains a triplet of notes with a '3' above them, followed by a vertical line.
- Staff 4 (vn):** Contains a triplet of notes with a '3' above them, followed by a vertical line.

u
d
rn
an
cb
perk
synt

fl

cl

sn

an

cb

perk

synth

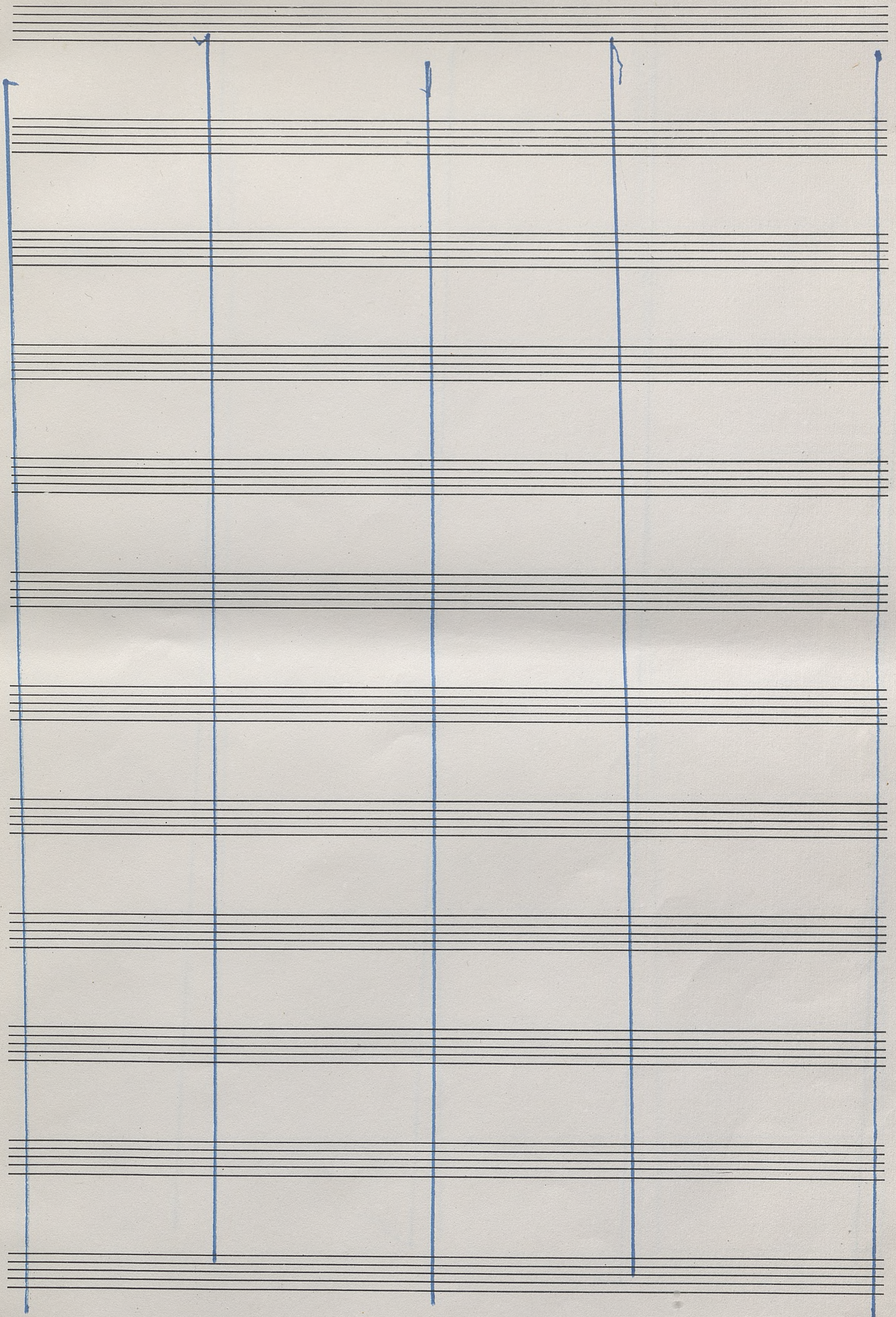

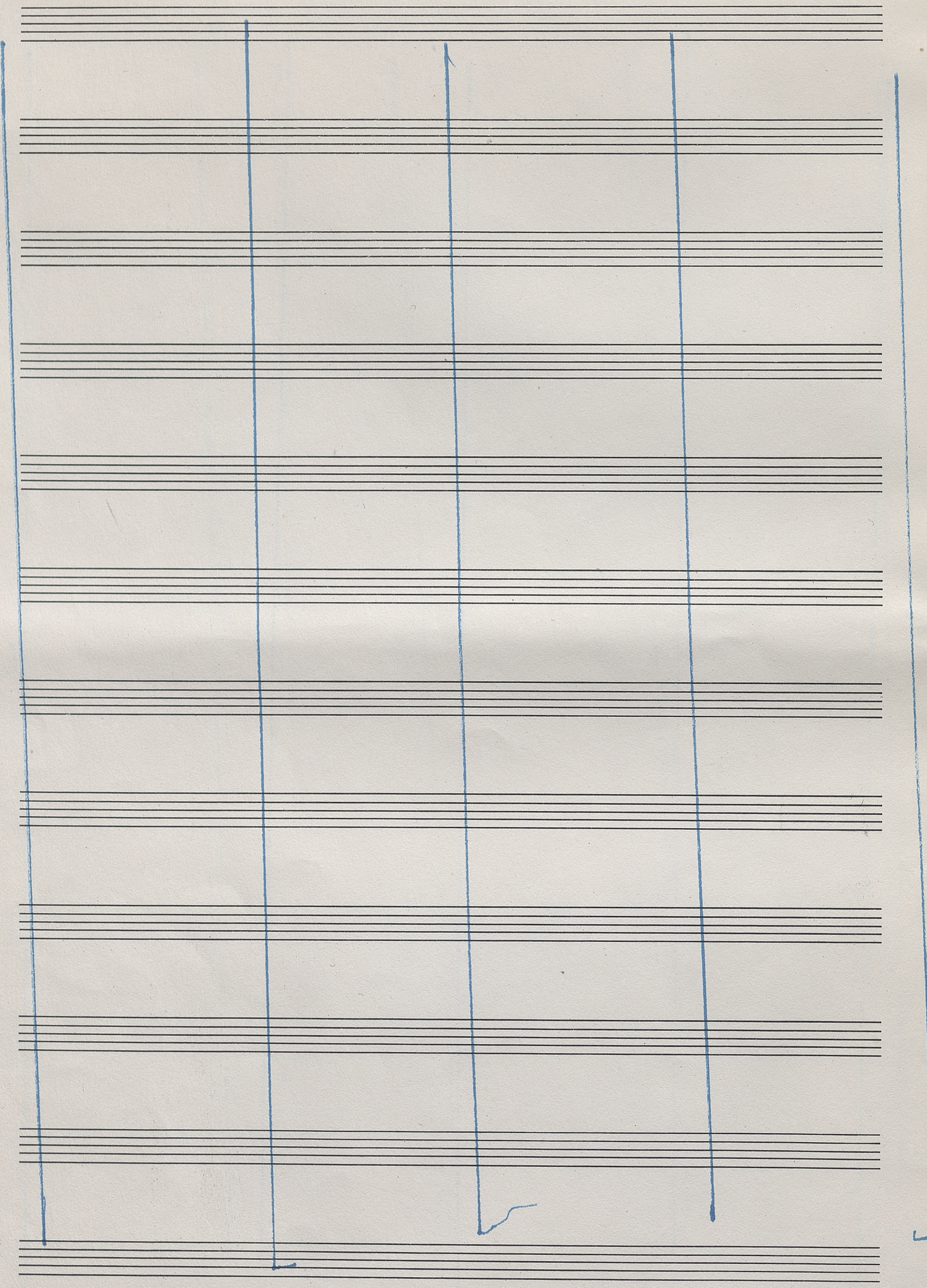

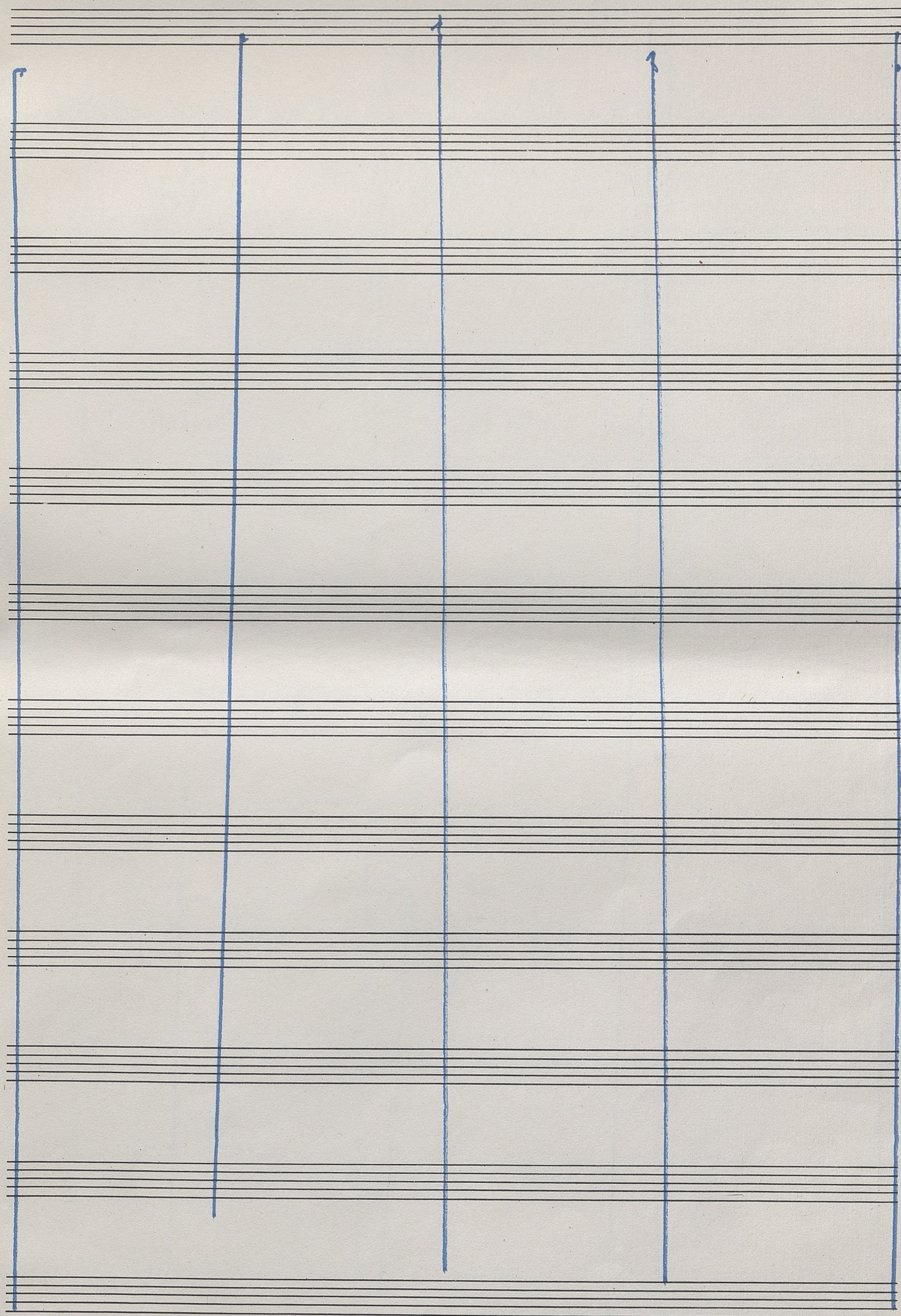

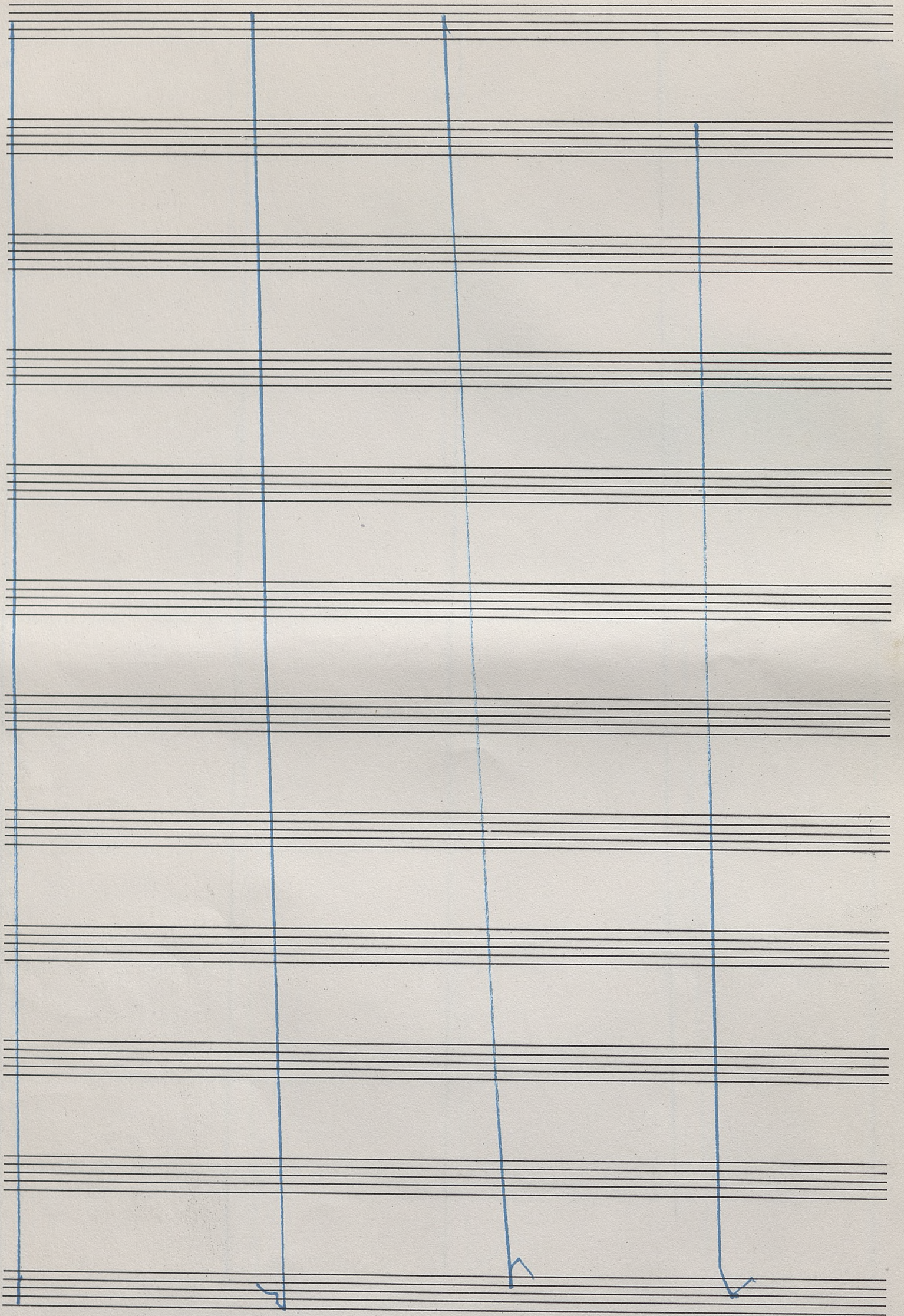

HWI 4/4 (A)

Zdrojčera

an I

an II

fl

cl

bas

an I

an II

fl

cl

bas

(B)

©

Handwritten symbols on the right margin, including a large slash with a dot above it and a smaller similar symbol below it.

Marsz weselny.

2m I $\frac{4}{4}$ VIII

ob I

fl

cl

2m III

2m IV

ob II

(A)

A

an III

cb II

fl

cl

an III

an III

cb II

preparasi to co jant
 v od cinte

A

dla vn III vn IV cb II

an \bar{I} \bar{I} \bar{I} \bar{I} \bar{I} \bar{I}

cb \bar{I}

fl

d

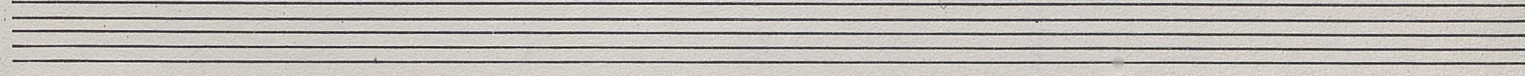
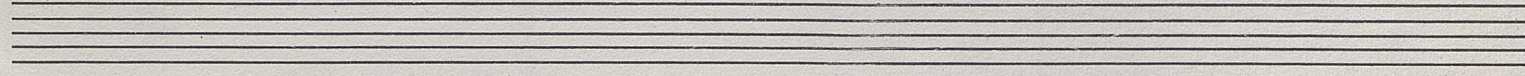
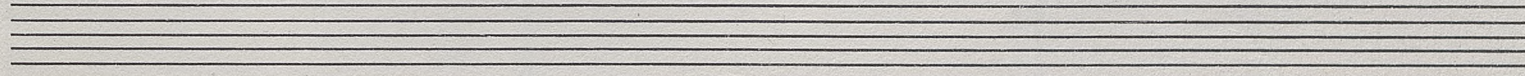
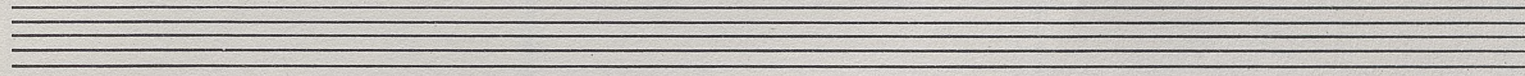
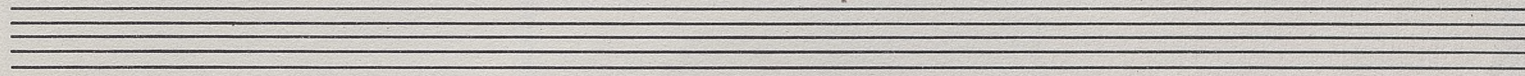
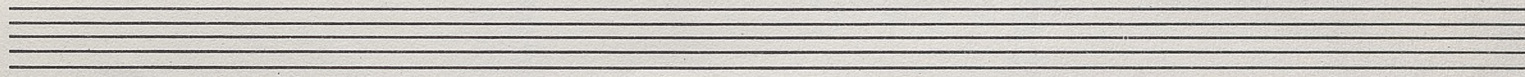
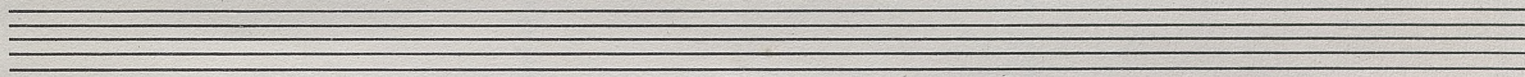
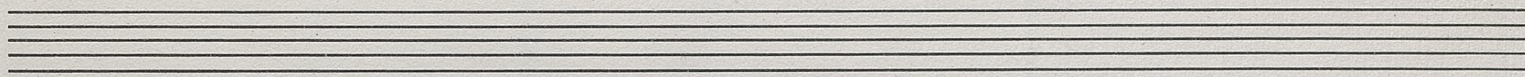
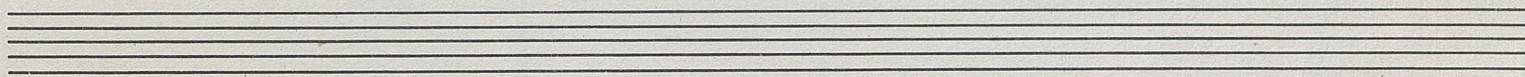
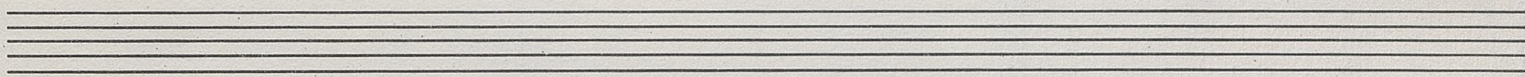
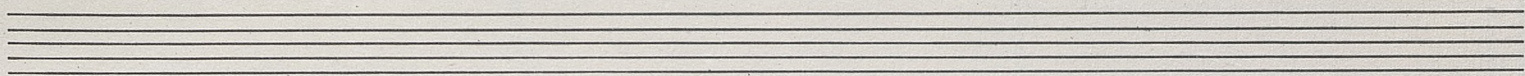
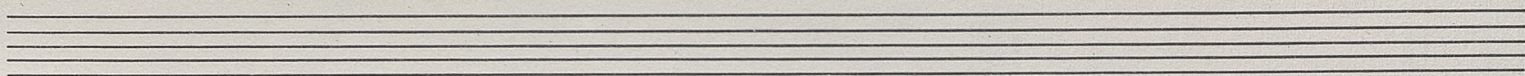

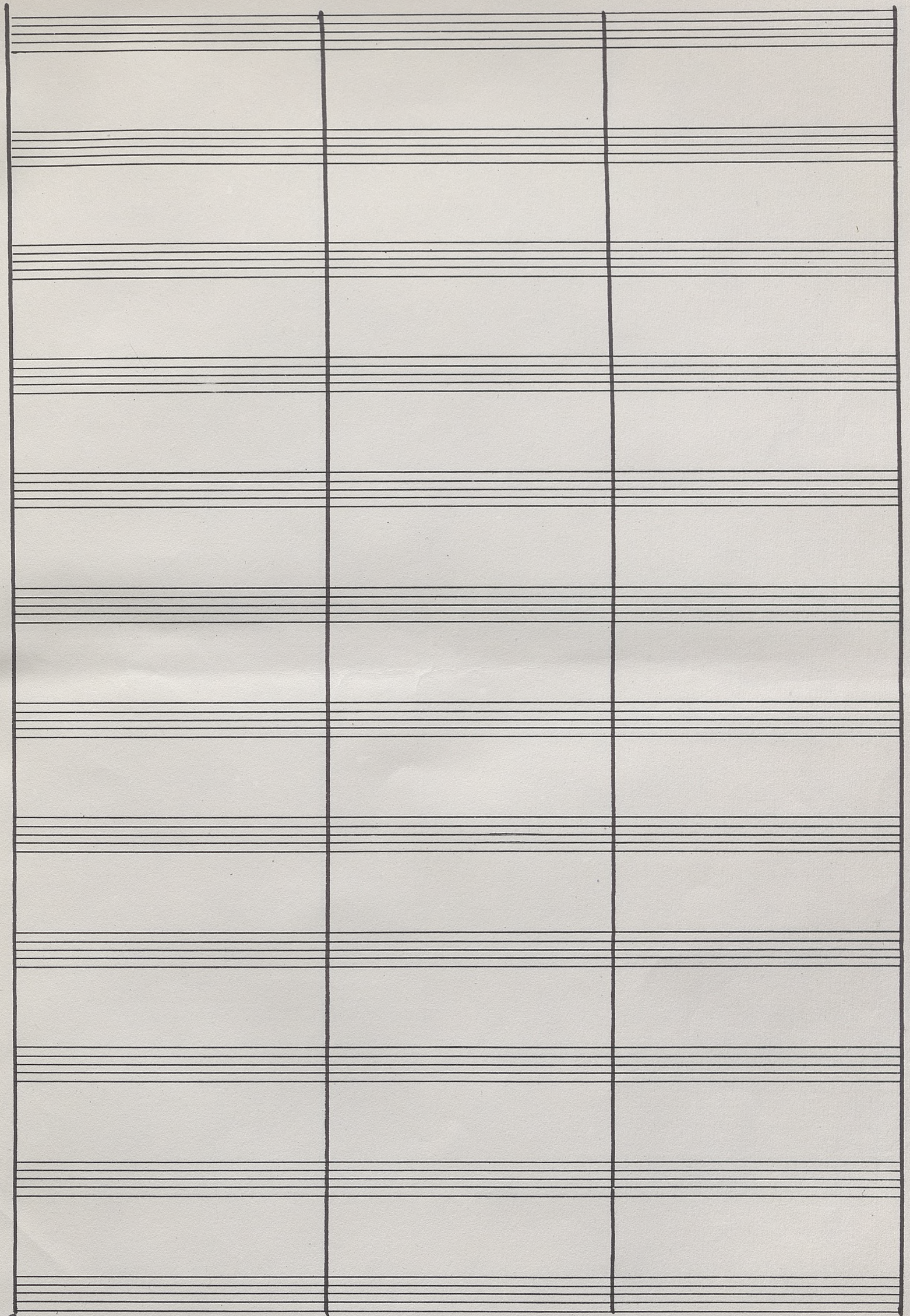

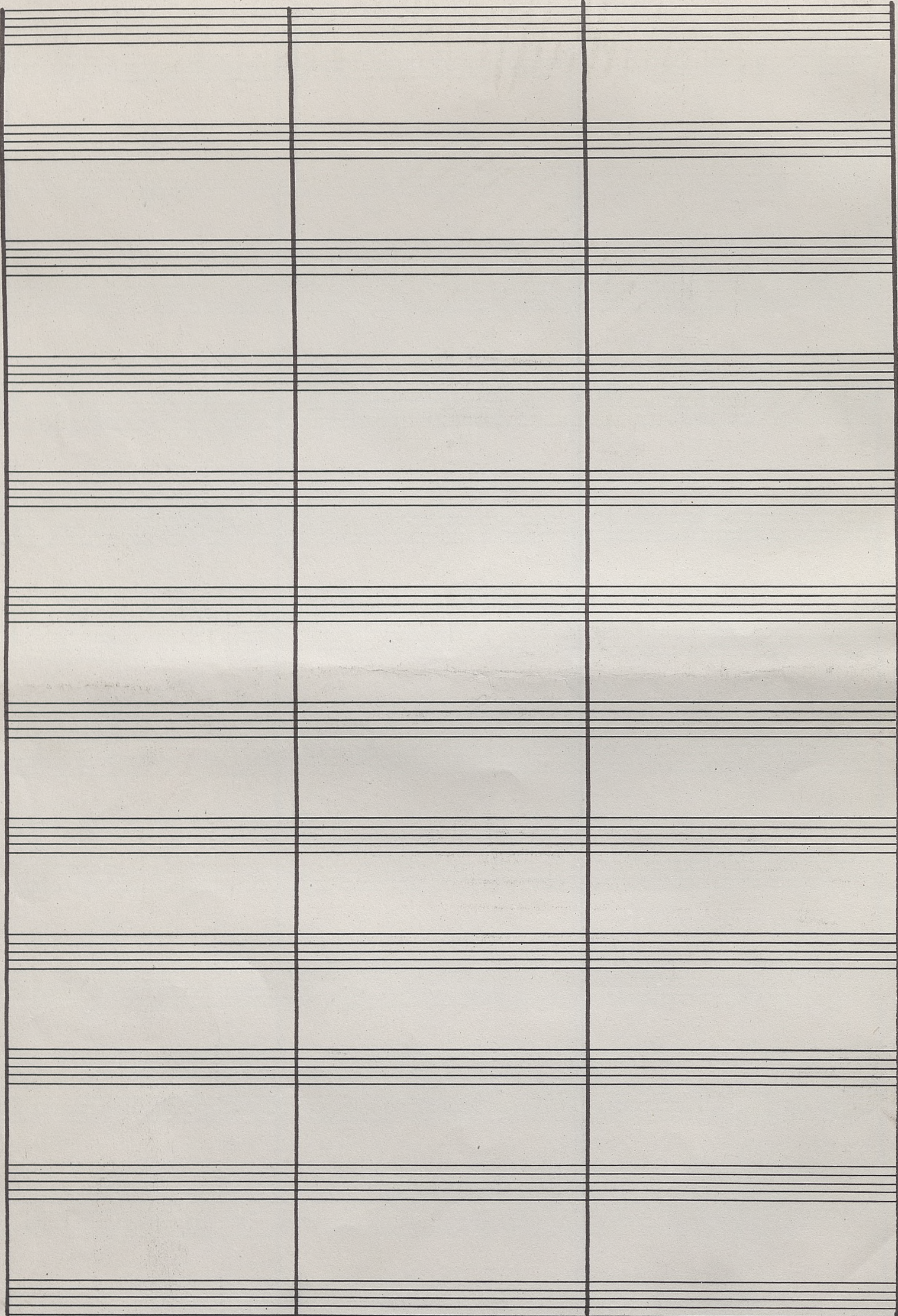

15

no

no