

ANDREY

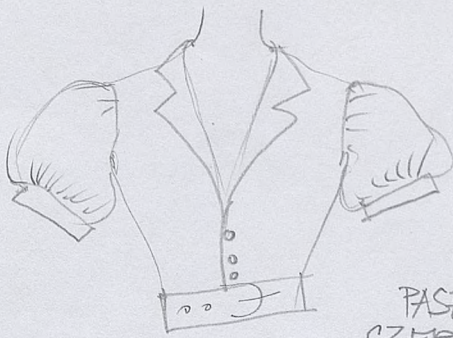

PASEK
CZERWONY

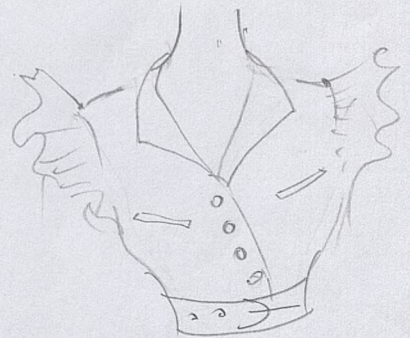
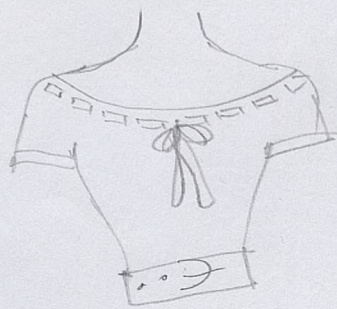

bluzka

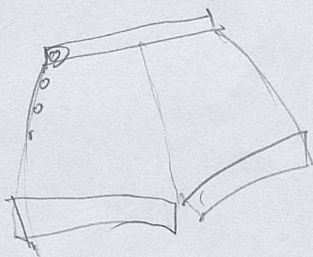

lub

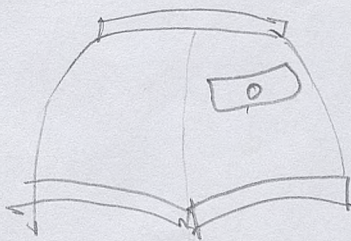

SZORTY



RYBACZKI

1. The first part of the document is a list of names and their corresponding addresses. The names are listed in the first column, and the addresses are listed in the second column. The names are:

2. The second part of the document is a list of names and their corresponding addresses. The names are listed in the first column, and the addresses are listed in the second column. The names are:

3. The third part of the document is a list of names and their corresponding addresses. The names are listed in the first column, and the addresses are listed in the second column. The names are: